THE CONSTITUTION.

BY W. A. HEMPHILL & CO. | ATLANTA, GEORGIA, TUESDAY, JUNE 29, 1869. | VOLUME II---NUMBER 12

EVENING EDITION.

ATLANTA, GEORGIA :::::::::JUNE 28.

Presbyterianism in Georgia.

We have on our table a copy of an interesting pamphlet entitled "The Dead of the Synod of Georgia," by John S. Wilson, D. D., Paster of the First Presbyterian Church, Atlanta, Ga. This pamphlet is the first of a series of five or six, the whole to comprise the entire work. The single numbers will cost fifty cents or two dollars for all.

The present number contains eighty pages. It begins with an interesting history of the Presbyterian Church in Georgia. It contains the life of Rev. Jos. Y. Alexander, and the beginning of the life of Rev. Donald John Auld.

The book is published in installments of pamphlets for the purpose of raising means for the publication of the book. The friends of the enterprise and the church will therefore appreciate the necessity of subscribing at this stage of the matter.

From the pamphlet we glean the following interesting facts.

The first Presbyterian Minister, who came to this country, was Rev. Francis MaKemie, who settled in Maryland, in 1682. The first Presbytery was organized in Philadelphia, in 1704, and consisted of seven ministers, and the first Synod, of four Presbyteries, in 1717, in Philadelphia. In 1741, the Congregational element seceded, and the Synod was split. In 1758, there was a Union, but in 1789, they split again. In 1801 they united, and in 1838 divided. In New York lately, as our readers are aware, the effort was mate to re-unite them with probable success.

In 1796 the Presbytery of Hopewell was erected, embracing the State of Georgia. The Presbyterian Church, however, existed in Georgia before this. A Church was organized in Savannah in 1765. A colony of Scotch Presbyterians settled at Darien, about 1735.

It is not probable there were any Presbyterian Ministers in Georgia, during the revolution, save one in Savannah. This the Rev. John Joachim Zubley, who preached in English, German and French.

The first native ordained, in Georgia, was Rev. Thomas Goulding, of Midway, Liberty county.

The Church, in Georgia, lived feebly until 1820, when it entered upon a career of rapid progress. Rev. Francis Cummings, Greensboro, John Brown, Moses Waddell, at Sandy Creek, Thomas Newton, Edward Pharr, N. S. S. Beman, at Mt. Zion, and Ben. Gilderslave, composed the Presbytery. The whole number of members reported was 342, though there were others.

In 1823 the Georgia Educational Society was formed, out of which grew Oglethorpe University, Emory College and Mercer University.

In 1826 the Presbytery consisted of fifteen licentiates and thirty-one churches. In 1831 it had seventy members, ministers and elders. This will show the rapid growth.

In 1845 the Synod of Georgia met in Macon.

It now has six Presbyteries to-wit: Augusta, Savannah, Cherokee, Florida, Atlanta, and Macon. It has 88 ministers, 141 churches and 8,000 communicants.

Copies of Dr. Wilson's book can be found at the office of L. B. Davis.

THANKS.—We thank our city Radical contemporary for its disinterested and thorough supervision of the typography of THE CONSTITUTION. We feel the more grateful, because neglecting entirely general news, after its usual elaborate daily installment of States' evidence against an ally, it kindly devotes the rest of its extensive space to a careful summary of the typographical errors of our own journal.

We give the gratitude due to its gratuitous instruction of our compositors, who, generously agree to keep up their mistakes, both, that our contemporary's numerous readers may have the continued pleasure of such interesting reading matter, and that there may be no *cur-tail*-ment of our worthy confrere's youthful glee, in his innocent and simple-minded pastime of word criticism.

Immigration Convention.

On the 13th day of July, an Immigration Convention will be held in Memphis, Tennessee. Alabama, Mississippi, Tennessee, Arkansas, and Louisiana, have appointed delegates. Georgia should send a delegation. We are informed that if this is done, an effort will be made to have the delegates carried and returned free. We call the matter to the attention of the City Council.

STATE CORRESPONDENCE.

Educational Notes—Newnan—College Temple—Academies—A College at Newnan—Enterprise and Agriculture.

Just one-quarter of a mile north of Newnan, whither Montgomerians are flocking, on a rising ground, house and appurtenances covering seven acres, three acres of which are devoted to fruit, vegetables and shrubbery, are the lawn and edifice of the "College Temple." Fitly named such, for, like the classic fane, it bids oracular responses amid the whisperings of concealing foliage, and in the recesses of nature's most prodigal mysteries.

Mr. M. P. Kellogg, founder and President, who bears an honorary degree from the University of Vermont, at Burlington, unites, in his composition, those elements of audacious courage, enterprise and polished courtesy of demeanor, which create and win sterling patronage to any institution. In his course of study, and methods, there is an absence of that superficiality which is the bane of so many of Ladies' Seminaries. He pursues the topical system throughout, and many of his prepared examination papers show an exhaustive and searching preparation, which rival in thoroughness the best Scientific Schools, North. His Cabinets and Laboratory are unusually well supplied, he having been so fortunate as to preserve, through the war, an extensive chemical apparatus. Elegant new pianos and other instruments render every needed facility in the Musical Department. The pupils number 100. There will be two graduating classes this year. The College year has hitherto ended in November. The President desired to make a change to June, and the class which should have graduated last year, consented to take an extra course and graduate this. The class of '69 will graduate on Tuesday, June 29th, and the class of '68 on Wednesday. This will form the 17th annual commencement. The forenoon of each day will be taken up with the graduating exercises, followed with commencement concerts and tableaux—vivants in the evening. The first day, graduation of the class of 1869, Miss Ellen Douglass, M. A., will read the Alumnæ Essay, and Andrew J. Smith, the Annual Poem. The second day, graduation of the class of 1868, Miss Martha E. Tench, M. A., will read the Alumnæ Essay, and the Rev. E. P. Oirch, the Annual Poem.

It is to be hoped, that those who wish to witness a graduation of thoroughly drilled pupils, will seize upon this occasion. I will try to be here and furnish a report of at least the last day's exercises. In addition to all outside considerations, an educator who has done the charitable work that Mr. Kellogg has, (he has never to my knowledge turned away an indigent applicant, and in many cases supported as well as taught) deserves the respect and attention of every public-spirited individual.

ACADEMIES.

Messrs. Daniel Walker and Thomas N. Rhodes, are teaching academies which enhance, if possible, the reputation which the College Temple confers upon Newnan. The former gentlemen has taught here eleven years, and has a pleasant refined home in which the limited number of pupils he receives find a most careful and generous training. The school will close about July 10th, re-opening in about a month with a new term of four months duration.

Mr. Rhodes has from eighty to one hundred pupils of either sex. Has taught twenty-four years and betrays an experience in every detail which I could wish were more common. He has a high standard of scholarship and lives up to it.

The subject of a Male College is agitated at Newnan, but perhaps it is rather needed at some other point already less favored than this with excellent education.

The hotels of Newnan are the Newnan House, W. M. Hammett, proprietor, and the McDowell House, W. M. Reynolds, proprietor. In regard to the latter, I would remark that it is a proof of what pluck can do. Just one year ago Mr. Reynolds started to Philadelphia and Baltimore, for the purpose of soliciting aid to build a first-class brick hotel in Newnan, with business houses as it first story. At Baltimore, however, as at Newnan, he failed to get any assistance. At Philadelphia, however, he succeeded in making imperfect agreements, on which he returned. Excavations at once began. And now Newnan can boast one of the two superior hotels on the West Point Railroad. Its spacious apartments, large rooms, and complete appointments, make it a cool, agreeable home for every guest. Nearly $10,000 have been already expended upon the house, which is not yet entirely completed, though open to the public.

An agricultural fact of some prominence, may please, that Capt. Sargent has cut 56 bushels of wheat from 1¼ acres of ground.

They are thinking of building a schoolhouse at Powelton. "EARNEST."

S. M. F. College Commencement.

COVINGTON, GA., June 25, 1869.

Mr. Editor: The Commencement sermon was preached on last Sunday, 20th instant, to a large and intelligent congregation by the Rev. E. A. Steed, a baptist minister of Thomson, Ga., from the text, "Blessed is the people that know the joyful sound;" Psalms xxxix, xv verse. We have never heard a more appropriate, simple and elegant sermon. The speaker came not with the high sounding praise that has preceded many who are selected on such occasions, but, has left behind a name equal to any, and surpassed by none. Competent judges say it is the best they ever heard on such an occasion. We trust that the good advice given to the young may make its impression, and that they be numbered amoung the blessed. On Monday evening a select prize reading by the Sophomore Class came off which was very interesting and which added very much to the interest of the exercises. Nineteen young ladies contested *manfully* for prizes and each did well.

On Tuesday morning the Junior exhibition was held before a large and attentive audience, who were very much pleased with the exercises, as with the proficiency the young ladies had made as exhibited by their well written pieces.

Upon closing, the Sophomore class, who had contended so gallantly the evening before for prizes, presented themselves, and the Rev. E. A. Steed did himself honor in representing the Committee of Award. After complimenting all the classes for their very interesting entertainment, saywhere all did *so well*, it was difficult to discriminate, but as it *had to be done*, he stated that Misses A. and N. were adjudged to have been best. The speaker upon delivering the prizes made a most finished address, and pointed out some of the general rules to be observed to acquire a knowledge of how to read. The orator stated that he was rejoiced to know that in *this institution* the long neglected branch of reading has received so much attention. That while God in his creation had given to the lion his claws for defence, the horse his hoofs, to man strength, he had reserved to woman, a *free use of her tongue*, and how, and when to use it, is as important as any branch of her education.

The reverend gentleman is engaged in teaching, and has a large school; he was before the war a professor in a college in Mississippi.

In the afternoon, the Rev. A. G. Haygood, a Methodist Minister, of your city, delivered before the Orr and Butler Societies, of the institution, a most excellent address upon Character, which showed that he is among the rising men of our State, and in promise and usefulness has but few equals. We knew him while at College, but have not heard him since on a like subject, but judging from the effort, he will be heard from *again*.

Tuesday evening the Annual Concert was held before a large audience, under the direction of Mrs. V. C. Conyers, assisted by Miss F. Floyd, who have had charge of the Music Department.

In this department this institution can boast of superior advantages. The two ladies being Alumni of the College, and naturally possessing fine talents, have by close, contant application, made for themselves fine reputations. The young ladies all did very well, as an appreciative audience will bear me witness.

Wednesday, Commencement Day, the attendance was largely increased, so much so, that a great many could not gain admittance into the building. The Graduating Class, numbering fifteen, read creditable addresses. The Faculty are willing to be judged by this Class, as it will compare with the best ever sent from any institution of our State,

It is the custom, at this College, to have, on Commencement Day, one of the Class, prepare an Address to the Masons, under whose care it was, many years ago, committed. This address was very fine, and was happily responded to by Col. D. E. Butler, P. G. M.

Then followed the President's Baccalaureate on Woman's relation to Society? Time will not permit, nor could space be allowed me, to do the speaker justice. We content ourselves by saying, it was one of his *finest* and *best*. It has been requested for publication, and we trust it will be, as, at this time, the future portends danger.

The annual Orator selected, the Hon. B. H. Hill, on account of an important case, then pending before the Supreme Court, failed to attend, and we were deprived of the additional pleasure of hearing him. Many of his lady friends, who came expecting to hear Georgia's noble son, were also disappointed. We content ourselves, however, that there may be other like occasions when we can be favored with his presence.

The Hon. Sam. Lawrence, Grand Master, arrived after the exercises had closed—from a misapprehension as to the day.

At night, the use of the building was thrown open by the President, and a general invitation extended to all, both young and old, to unite in a social conversational entertainment.

The next session of the College begins 16th August, when it is confidently expected to be largely increased in pupils, and means of a thorough education enlarged.

The College is the only one in the State that has the endorsement of the Grand Lodge of Georgia. It was originally built by the intelligent and high-minded citizens of the place, and by them tendered to, and accepted by the Grand Lodge. At each annual convocation, a report is made by the President as to its true condition, and at its last sitting an Executive Committee, consisting of Col. D. E. Butler, Col. A. Austell, Dr. R. A. Smith, D. G. M., Col. E. Steadman and Dr. J. B. Hendrick, were appointed, whose special business it is made to look after and into its condition. To these worthy gentlemen, much praise is due. We ask of a generous public the assistance and patronage that this worthy institution deserves. L.

☞ In Pennsylvania, Gov. Geary has been renominated as the Republican candidate for Governor, and Gov. Hayes, in Ohio. Election in October.

BY TELEGRAPH.

ASSOCIATED PRESS DISPATCHES.

SUNDAY'S DISPATCHES.

DISTRICT COLUMBIA.

WASHINGTON, June 27.—Geo. W. Clarke, succeeds A. J. Mackey, as Collector of Customs at Charleston. Mackey was strongly endorsed for an appointment abroad.

Two hundred printers, minority of the Columbia Union, have signed a paper, requesting the officers of the National Union to declare the Government office a *rat* office.

Judge Fisher has discharged Gen. Burbridge, who was arrested under a new indictment, for bribery and corruption, from Missouri, on the ground that the second indictment was defective.

Andrew Johnson arrived here to-night. He is stopping at the Metropolitan.

Gen. Van Wyck, member of Congress, leaves for Virginia, he speaks in favor of Welles in Virginia, on invitation of the Central Committee. Several other Northern speakers will canvass the State, as it is claimed all native talent has been enlisted for Walker.

VIRGINIA.

RICHMOND, June 27.—The funeral of Kelley was atttended, this afternoon, by a very large crowd of citizens. Though a thunder storm was prevailing, the procession was nearly a mile long. The affair has assumed a political caste from Kelley's prominence as a Conservative politician, and from the general belief among the whites that, if his policy had been different, he would have neither been shot, nor even arrested, by the Police Captain, who killed him.

NEW YORK.

NEW YORK, June 27.—The safe of the Ocean Bank has been robbed of two million dollars.

NORTH CAROLINA.

RALEIGH, June 27.—The United States Circuit Court adjourned yesterday, after having discharged a large amount of business.

The annual commencement of Davidson College, Mecklinburg county, was attended by two thousand people, The exercises were of an interesting character. The largest graduating class for years. The literary address was delivered by Seaton Gales, Esq., and the annual sermon by the Rev. R. S. Moran. Two new Professors are to be added to the Faculty.

FRANCE.

PARIS, June 27.—Schneider has resigned the Presidency Corps Legislatif, in consequence of the decoration. Napoleon declined accepting the resignation.

GERMANY.

ZURICH, June 27.—Mazzini has been expelled from Switzerland. He left for London.

Marine News.

CHARLESTON, S. C., June 27.—Arrived—Steamer Magnolia, from New York, steamer Maryland from Baltimore. Sailed—U. S. steamer Tallapoosa for Key West, U. S. monitor Saugus for Key West.

SAVANNAH, GA., June 27.—Sailed—Bark Lamplighter for Mantanzas. Arrived—Schooner Benjamin Barland from New York.

MONDAY'S DISPATCHES.

DISTRICT COLUMBIA.

WASHINGTON, June 28.—Cubans have further encouraging advices to the 18th.

The prevalance of the cholera and fever in the Spanish army, is confirmed.

The reinforcements sent from Camaijuey to Civeo Villas, attacked the Cubans, and were defeated, losing three hundred. The Cuban loss one hundred. The Cubans captured Palmidar.

The expedition which landed at Nuivas Grander, joined the insurgents, numbered six hundred good, healthy spirits.

The health of the Cuban army is comparatively good; they occupy a healthful position, some distance from the coast.

Dr. Charles A. Foster has been appointed Collector of Customs, at Vicksburg; Hamilton Taylor, Shieldsboro, Miss. The wife of the late incumbent was recommended by Senators Harris and Kellogg, but failed, Boutwell declaring women ineligible.

LOUISIANA.

NEW ORLEANS, June 28.—The committees from the Chamber of Commerce and the Academy of Science, with a number of custom officers, newspapermen and pilots on board the revenue cutter Wilderness, made a tour to the Passes at the mouth of the Mississippi river, and report a foot and a half more water at Pass A l'Loutre than at Southwest Pass. The ship, Lizzie Morris, drawing 18 feet and 3 inches, went out out at Pass A l'Loutre on Friday.

The Board of Flour Inspectors, appointed by the Governor, under an act of the recent Legislature, being enjoined by the old inspectors, were tested as to their qualifications on Friday, by a Committee from the Chamber of Commerce. In the test inspection of sixty barrels the lowest number of errors was twenty-five, the highest number thirty-nine, which resulted in the old Board being immediately re-appointed, and the new ones discharged.

NEW YORK.

NEW YORK, June 28.—The First New York regiment, Caban volunteers, eight hundred strong, commanded by Col. Ryan, put to sea Saturday. The Quaker City is awaiting them outside the narrows with stores.

New Advertisements.

FIRE! FIRE!! FIRE!!!

Globe Fire Extinguisher Co.,

No. 4 Dey Street, New York.

Great reduction in price. No. 1 $35; No. 2 $40; No. 3 $45. First-class Agents wanted. Address as above.

AGENTS WANTED FOR THE

Secret History OF THE CONFEDERACY.

The *astounding revelations* and *startling disclosures*, made in this work, are creating the most intense desire to obtain it. The *secret political intrigues*, etc., of Davis and other Confederate leaders, with the *Hidden Mysteries* from "Behind the Scenes in Richmond," are thoroughly *ventilated*. Send for Circulars and see our terms, and a full description of the work. Address NATIONAL PUBLISHING CO., Philadelphia, Pa., Atlanta, Ga., or St. Louis, Mo.

5,000 BOOK AGENTS

WANTED for HARDING'S New Illuminated and Illustrated Editions of the LIFE OF CHRIST and BUNYAN'S PILGRIM'S PROGRESS. The works are now ready for delivery. Address for Catalogue of the best Selling Subscription Books published.

W. W. HARDING, Philadelphia,
Pub'r of Harding's Edition of the Holy Bible.

PATENTS.—MUNN & CO., Editors SCIENTIFIC AMERICAN, 37 Park Row, New York. Twenty-three years' experience in obtaining AMERICAN and EUROPEAN PATENTS.

Opinions no charge. A pamphlet, 108 pages of law and information free. Address as above.

AGENTS WANTED for "Women of New York." Complete expose of *Female Life in the Great Metropolis*. Sensational, Beautifully illustrated. Sample copy post-paid for $2. Address NEW YORK BOOK CO., 145 Nassau st., N. Y. City.

BUILDERS send for catalogue of all new *Architectural Books and Journals*. Address A. J. BICKNELL & CO., Pub'rs, Troy, N. Y., or Springfield, Ill.

$10 PER DAY GUARANTEED

Agents to sell the HOME SHUTTLE SEWING MACHINE. It makes the LOCK STITCH, ALIKE ON BOTH SIDES, has the under-feed, and is equal in every respect to any Sewing Machine ever invented.—Price $25. Warranted for 5 years. Send for circular. Address JOHNSON, CLARK & CO, Boston, Mass., Pittsburg, Pa, or St. Louis, Mo.

$3000 SALARY. Address U. S PIANO CO., N. Y

COLBURN'S PATENT

RED JACKET AXE

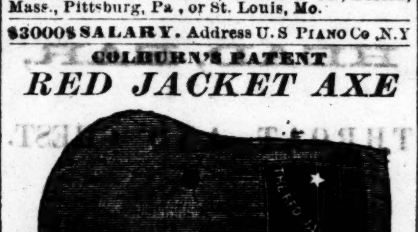

Is better than our regular shaped Axes for these reasons: *First*—It cuts deeper. *Second*—It don't stick in the wood. *Third*—It does not jar the hand. *Fourth*—No time is wasted in taking the Axe out of the cut. *Fifth*—With the same labor you will do one-third more work than with regular Axes. Red paint has nothing to do with the good qualities of this Axe, for all our Axes are painted red. If your hardware store does not keep our goods, we will gladly answer inquiries or fill your orders direct, or give you the name of the nearest dealer who keeps our Axes.

LIPPINCOTT & BAKEWELL,
Pittsburgh, Penn.,
Sole Owners of Colburn's and Red Jacket Patents.

WANTED, AGENTS, $75 to $200 per month, everywhere, male and female, to introduce the GENUINE IMPROVED COMMON SENSE FAMILY SEWING MACHINE. This Machine will stitch, hem, fell, tuck, quilt, cord, bind, braid and embroider in a most superior manner. Price only $18. Fully warranted for five years. We will pay $1,000 for any machine that will sew a stronger, more beautiful, or more elastic seam than ours. It makes the "Elastic Lock Stitch." Every second stitch can be cut, and still the cloth can not be pulled apart without tearing it. We pay Agents from $75 to $200 per month and expenses, or a commission from which twice that amount can be made. Address SECOMB & CO., Pittsburgh, Pa.; Boston, Mass.; or St. Louis, Mo.

Caution.—Do not be imposed upon by other parties palming off worthless cast-iron machines, under the same name or otherwise. Ours is the only genuine and really practical cheap machine manufactured.

FIRE EXTINGUISHER, Plant Syringe, WINDOW WASHER and GARDEN ENGINE for $5. Send stamp for circulars to N. E. P. PUMP CO., Danvers, Mass.

$3000 A YEAR. Address Fox & Co., Saco, Me.

$100 TO $250 Per Month Guaranteed. *Sure Pay. Salaries paid weekly* to Agents everywhere selling our *Patent Everlasting White Wire Clothes Lines*. Call or write for particulars to GIRARD WIRE MILLS, 261 No. Third St., Philadelphia, Pa.

FOR $100 PER LINE

We will insert an advertisement in one thousand Newspapers, one month. The list includes single Papers of over 100,000 Circulation weekly, more than 100 Daily Papers, in which the advertiser obtains 24 insertions to the month, and the leading Papers in more than 500 different towns and cities. Complete Files can be examined at our office. Send Stamp for our Circular. Address GEO. P. ROWELL & CO., Advertising Agents, New York.

Only One Dollar.

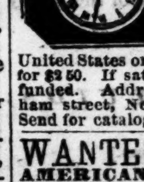

The newly invented pocket time-piece, suitable for either lady or gentlemen, in handsome metal case, white dial, gilt lettered, brass movements, sound and serviceable, with key complete. A true, permanent indicator of time; warranted for two years; post-paid to any part of the United States on the receipt of One Dollar, or three for $2 50. If satisfaction is not given money refunded. Address W. SCOTT & PAUL, Chatham street, New York. The Oroide Watch $15. Send for catalogue.

WANTED—AGENTS— TO SELL THE AMERICAN KNITTING MACHINE. Price $25. The simplest, cheapest and best Knitting Machine ever invented. Will knit 20,000 stitches per minute. Liberal inducements to Agents. Address AMERICAN KNITTING MACHINE CO., Boston, Mass., or St. Louis, Mo.

ASK YOUR DOCTOR or Druggist for Sweet Quinine—it equals bitter Quinine. Is made only by F. STEARNS, Chemist, Detroit.

SELAT—More Valuable than Gold. For particulars send two 3-cent stamps to AUGUSTE DUPIN, Box 1097, Cincinnati, O.

TRY THE BEST

ONE DOLLAR SALE

IN THE COUNTRY.

☞ If required, Agents NEED NOT PAY FOR THE GOODS UNTIL DELIVERY. Agents wanted everywhere. Send for Circular.

S. C. THOMPSON & CO.,
136 Federal Street, Boston, Mass.

THIRTY YEARS' Experience in the Treatment of Chronic and Sexual Diseases.—*A Physiological View of Marriage.*—The cheapest book ever published—containing nearly 300 pages, and 130 fine plates and engravings of the anatomy of the human organs in a state of health and disease, with a treatise on early errors, its deplorable consequences upon the mind and body, with the author's plan of treatment—the only rational and successful mode of cure, as shown by a report of cases treated. A truthful adviser to the married and those contemplating marriage who entertain doubts of their physical condition. Sent free of postage to any address on receipt of 25 cents, in stamps or postal currency, by addressing Dr. LA CROIX, No. 31 Maiden Lane, Albany, N. Y. The author may be consulted upon any of the diseases upon which his books treat, either personally or by mail, and medicines sent to any part of the world.

A VALUABLE MEDICAL BOOK!

CONTAINING Important Physiological Information to young men contemplating Marriage, sent free on receipt of 25 cents. Address Chemical Institute, 43 Clinton Place, N. Y.

Patent Pocket Corn-Sheller.

Profits Over 200 Per Cent.

Southern, State and County Rights for sale. Great novelty. Send for circular. Address WEAVER & JONES, Manuf'rs, Pittsburg, Pa. apr27-d3m

New Advertisements.

THE BEST LIGHT.

THE Meridian Burner for Kerosene, adapted either for Sun or common chimney. Agents wanted in every town in the country.—Samples sent by mail prepaid on receipt of 30c. Every variety of Kerosense Lamps, Brackets, Chandeliers, etc., for private houses, halls and churches, constantly on hand. Orders for sample cases of our latest styles of lamps, filled promptly at lowest prices. COULTER, JONES & CO., 702 Arch Street, Philadelphia.

THE Ladies Elastic Supporter, (G. C. Stillsons,) for monthly use. Simple, convenient and neat. For sale at millinery and fancy goods stores. Samples by mail on receipt of one dollar. Dr. J. H. ROGERS, Marietta, Ga., sole agent for South Carolina, Ga., Fla., Ala., Miss., La.

THE NEW YORK

LIFE INSURANCE COMPANY!

ASSETS, $12,000,000.

IS STRICTLY A MUTUAL COMPANY.

Its policies are non-forfeiting after the second annual payment.

Its profits are divided among its policy-holders, there being no stockholders in the Company.

Its reserve fund is $8,473,594 03.
Its income from interest $766,144 13.
Its disbursements for losses, $741,043 29.
It is therefore safe to hold its policies.
Its divisible surplus is $1,689,282 17.
It affords therefore a good investment for your funds.

The following is a list of Policies, lapsed by reason of non-payment during the war, which have been re-instated and placed in the same position as if they had never lapsed, or otherwise satisfactorily adjusted, at the option of the policy holder. We deem this the best evidence of the willingness of the Company to settle all just and reasonable claims for lapsed policies liberally:

Thos Richards, Augusta, Ga	$5,000
Thos J Yampert Mobile, Ala	5,000
R S Dodge, Little Rock, Ark	5,000
D J Baldwin, Houston, Texas	5,000
J K Randall, Mobile, Ala	2,000
J B Stratton, Natchez, Miss	5,000
Isaiah Purse, Atlanta, Ga	3,000
Jos Milligan, Augusta, Ga	5,000
C B Dickenson, Mobile, Ala	5,000
J W Holmes, Mobile, "	3,000
B F Hershy, Clarksville, Ark	5,000
H W Kuhtmann, Charleston, S C	5,000
A S Huntington, Mobile, Ala	5,000
J M Muldon, Mobile, "	3,000
T S Budd, Charleston, S C	5,000
J B Taylor, Richmond, Va	1,500
James Conning, Mobile, Ala	5,000
J M Pilkington, Lexington, Ky	1,000
Samuel Wolff, Mobile, Ala	5,000
R A Nicoll, Mobile, "	5,000
J J Jones, Mobile, "	5,000
Joseph G Ellis, New Orleans, La	5,000
William Flash, Mobile, Ala	5,000
A S Brown, Grenada, Miss	750
B Mordecai, Charleston, S C	5,000
James S Kent, Richmond, Va	3,000
J B Jefferson, Clinton, Miss	10,000
S W Allen, Mobile, Ala	5,000
John G Owen, Mobile, Ala	5,000
F P Clingman, Claiborne, Ala	4,000
Hugh McCan, Mobile, "	5,000
D C Anderson, Mobile, "	5,000
M Robbins, Mobile, "	1,500
Thomas Smith, Norfolk, Va	5,000
R W Wyatt, Richmond, Va	400
J A Wilkins, Grenada, Miss	245
James Sims, Grenada, Miss	515
E W Hughes, Spring Hill, Miss	200
J L Milton, Grenada, Miss	435
Wm Martin, King William county, Va	6,000
George A Worthen, Little Rock, Ark	2,500
Edward Delaney, Norfolk, Va	2,000
George Grover, Norfolk, Va	1,000
Fred S Blount, Mobile, Ala	5,000
F B Sheppard, Mobile, "	5,000
W F Cevorpender, Hinds county, Miss	5,000
Thomas P August, Richmond, Va	5,000
Edwin D Seal, Norfolk, Va	5,000
William N Green, Jackson, Miss	5,000
E Gathright, Richmond, Va	2,000
James M Stockman, Natchez, Miss	5,000
Henry M Kemble, Richmond, Va	5,000
William H Johnston, Chesterfield, Va	5,000
William A Hall, New Orleans, La	3,000
Thomas F Owens, Norfolk, Va	3,000
Thomas M Dykers, New Orleans	10,000
Joseph A Bradley, Natchez, Miss	5,000
James M Provins, Memphis, Tenn	10,000
Chas Minnigerode, Richmond, Va	3,000
William E Seal, Norfolk, Va	6,000
O P Baldwin, Richmond, Va	5,000
William Lukins, Henrico county, Va	3,000
John R Todd, Norfolk, Va	3,000
Edward C Denning, Norfolk, Va	2,500
John W Burrow, Norfolk, Va	5,000
Arthur Sinclair, Norfolk, Va	5,000
T R Beardon, Norfolk, Va	1,000
W W Silvester, Norfolk, Va	10,000
S T Dewes, Norfolk, Va	5,000
Thomas C Williams, Richmond, Va	5,000
Sampson Jones, Richmond, Va	2,500
J H Conway, Richmond, Va	2,500
John A Mayer, Norfolk, Va	10,000
William O Ryster, Richmond, Va	10,000
T D Quarles, Richmond, Va	5,000
Fields Cook, Richmond, Va	2,000
R A Patterson, Richmond, Va	5,000
Benj T Brockhover, Norfolk, Va	5,000
William H C Hall, Norfolk, Va	2,500
G R Garrett, Elizabeth county, Va	5,000
Robert C Sutton, Jr, Richmond, Va	2,000
J H Colquitt, Richmond, Va	5,000
Wm B Boyd, Petersburg, Va	1,000
L W Allen, Caroline county, Va	5,000
N M Tanner, Petersburg, Va	5,000
John Monison, Petersburg, Va	5,000
R G Latting, New Orleans	5,000
John Coone, Newton, Miss	3,000
G A Arnold, Mobile	5,000
Wm Miller, Marion, Ala	3,000
J M Putman, Jackson, Miss	3,000
W M Sutton, Richmond, Va	5,000
Chas Jennelot, Mobile	800
S L Pellett, Richmond, Va	5,000
Alex Henderson, New Orleans	3,000
J M Putman, New Orleans	5,000
Charles Beach, Charlotteville, Va	3,000
J M Mulder, Mobile	2,000
Wm Shannor, New Orleans	5,000
B H Ridgeway, Green co, Ala	10,000
J J Tarleton, New Orleans	2,500
George J Dicks, Natchez	5,000
E Croseman, Allenton, Ala	5,000
James Crawford, Mobile	6,000
James S Kent, Richmond	3,000
G D Rickarby, Mobile	3,000
S M Colding, Savannah	2,500
D Heinder, Mobile	5,000
J F Woodhull, Mobile	5,000
D Campbell, Mobile	5,000
J J Tarleton, New Orleans	2,500
Thomas S King, Mobile	5,000
Wm Miller, Union, Ala	3,000
Jacob Mager, Mobile	10,000
Isaac E Hertz, Charleston	5,000
James Thomas, Richmond	10,000
J J Thompson, Petersburg, Va	3,000
William R Mosby, Lynchburg, Va	5,000
W W Dabney, King William co, Va	10,000
W J Carpenter, Hanover co., Va	10,000
Andrew Pozzine, Richmond	10,000
H H DeLon, Charleston, S C	5,000
Joshua A Massey, Mobile	2,500
Geo A Worthen, Little Rock	3,000
A S Royster, Richmond	2,500
W H Brook, Essex co, Va	5,000
H R Freeman, Macon, Ga	1,500
James P Tyler, Richmond, Va	2,000
C A Platt, Augusta, Ga	5,000
W W Lamb, Norfolk, Va	5,000
Wm Callis, Norfolk, Va	1,000
Silas Cheatham, Chesterfield, Va	5,000
Nath August, Richmond	2,500
M L Stratton, Richmond	1,500
John Bagley, Kings and Queens co, Va	5,000
John C Rogers, Norfolk, Va	1,000
G W Mumford, Richmond	10,000
E B Gale, Norfolk, Va	1,500
B W Green, Richmond, Va	10,000
S S Stubbs, Norfolk, Va	1,000
O W Kean, Buchanan co, Va	2,000
W M Curtiss, Raymond, Miss	0,000
William Hester, Mobile	3,000
A A McWilley, Camden, Miss	3,000
A H Peck, Port Gibson, Miss	2,500
F C Baldwin, Columbus, Miss	0,000
E Ordneal, Columbus, Miss	5,000
A H Peck, Port Gibson, Miss	5,000
N Meeker, Mobile	4,000
John C Chiles, Richmond	3,000
James W Mason, Scottsville, Va	10,000
G A Aimalie, Richmond	5,000
R C Stanard, Richmond	3,000
T J Anson, Chesterfield, Va	500
Henry Myers, Mobile	5,000
L Rice Reins, Richmond	3,000
Fields Cook, Richmond	3,000
J S Bingley, Petersburg, Va	5,000

JOSEPH E. JOHNSTON & CO.,
By W. C. BIBB, Agent,
june2-d1m Whitehall Street, Atlanta.

W. M. WOOD & CO.,

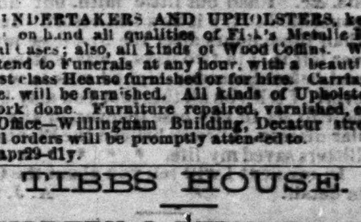

UNDERTAKERS AND UPHOLSTERS, keep on hand all qualities of Fisk's Metallic Burial Cases; also, all kinds of Wood Coffins. Will attend to Funerals at any hour, with a beautiful first-class Hearse furnished or for hire. Carriages, etc. will be furnished. All kinds of Upholstery work done. Furniture repaired, varnished, etc. Office—Willingham Building, Decatur street. All orders will be promptly attended to. apr29-d1y.

TIBBS HOUSE.

HILBURN & BUICE, Prop'ers
Dalton, Georgia.

WHICH BITTERS?

WHY,

SOLOMONS'!

THOUSANDS

Who have Derived Benefit from their Use, say

SOLOMONS'

Strengthening and Invigorating

BITTERS

ARE

THE BEST MADE!

A. A. SOLOMONS & CO.,

Druggists, Savannah, Ga.

The above at wholesale and retail by PEMBERTON, WILSON, TAYLOR & CO., REDWINE & FOX Atlanta, Ga., and Druggists generally.
June24 june1-d6m

State of Georgia, Fulton County.

To the Honorable the Superior Court of said County.

THE petition of John M. Born, Jr., Volney Dunning, W. H. Clayton, S. S. Brown and George S. Cobb, of said county, sheweth that they, with such other persons as now are, or may hereafter be associated with them, desire to be incorporated under the name and style of "The Express Real Estate and Building Association."

The objects of said Association shall be the accumulation of a fund by monthly subscription or savings of the members thereof, to be invested in real estate, or in such other manner as the Board of Directors may elect (except banking.)

Their place of doing business shall be in the City of Atlanta, Georgia.

The amount of capital to be employed shall be Three Hundred Shares of Sixty Dollars each, to be paid as follows: One dollar on each share at the time of subscribing and one dollar on each share each month thereafter until said shares are fully paid. The capital stock may be increased to one thousand shares or any intermediate number by a vote of the Board of Directors. None of said stock is at present paid in. They desire to be incorporated for nineteen years.

A. B. CULBERSON, Petitioners Attorney.

A true extract from the minutes of said Court, June 8, 1869. W. R. VENABLE, Clerk.
june9-law4w

GREAT EXCITEMENT!

IN ATLANTA ON ACCOUNT OF THE

Greatest Bargains!!

Ever offered in the

SHOE OR BOOT TRADE!

THOSE WHO WISH TO BUY AT FACTORY prices have a chance now to buy Boots and Shoes in Atlanta, as low as they can purchase them in the Eastern markets. I am Agent for Shaw's Factory. The goods I offer are of

The Best Quality!

Every one is invited to call and see me at J. S. Reeves', under National Hotel.

Country Merchants!

are especially invited to call and examine my stock, and if they don't purchase it will be because they don't want anything.
may18-d3m ALBERT HOBART, Jr.

F. M. QUEEN'

AUCTION and COMMISSION

And Wholesale and Retail Dealer in

DRY GOODS.

DALTON, GEORGIA.

Boots, Shoes, Hardware, Corn, Oats, Hay, Flour, Meal, salt, Bacon, Lard, Sugar, Coffee, Whisky, and Live Stock. Dalton, Ga. may1-d3m

FICKEN HOUSE,

Peachtree Street, Atlanta, Ga.

BY MRS. N. N. ARCHER.

Excellent Fare, Pleasant Rooms, and Reasonable Terms. june12-d1m

VALUABLE FARM FOR SALE.

LYING in Dogwood Valley, six miles from Tunnel Hill, and two miles from Gordon Springs, containing 250 Acres—40 or 50 cleared and in a good state of cultivation, the balance well timbered. GOOD CABINS and OUT BUILDINGS on the same. Is well watered, has a fine creek running entirely through it; is in a good neighborhood, convenient to Churches, School Houses, etc.; is well adapted to the raising of

GRAIN, GRASS AND CLOVER;

is in as healthy a section of country as is in the State.

Persons desiring to purchase a good farm would do well to call and examine this place, as such farms are rarely offered and as cheap as this will be sold.

TERMS—one-half cash, the remainder in six and twelve months.

☞ For further particulars, apply to J. Guthrie, at Tunnel Mill, or the undersigned at Rome, Georgia. J. G. YEISER.
jun-5-d1mw4w

FROM 4 to 350 HORSE POWER including the celebrated Corliss Cut-off Engines, Slide Valve Stationary Engines, Portable Engines, &c. Also, Circular, Mulay and Gang Saw Mills, Sugar Cane Mills, Shafting Pulleys, &c. Lath and Shingle Mills, Wheat and Corn Mills, Circular Saws, Belting, &c.

Send for descriptive Circular and Price List.

WOOD & MANN STEAM ENG. CO.,
feb14-d3m Utica, New York.

THE DAILY CONSTITUTION.

Subscription Rates, Payable in Advance

DAILY CONSTITUTION, per annum, $10.00
Six months, 5.00
One month, 1.00
Single paper 10

All subscriptions are payable strictly in advance, and, at the expiration of the time for which payment is made, unless previously renewed, the name of the subscriber will be stricken from our books.

CLUB RATES:

Ten copies $ 80.00
Twenty copies 150.00
Newsdealers liberally contracted with.
WEEKLY CONSTITUTION, per annum 3.00
six months 2 00

RATES OF ADVERTISING.

SQUARES.	One time	Two times	Three times	Four times	Five times	Six time	Two weeks	One month	Two months	3 months
One	$1 00	1 50	2 00	2 50	3 00	3 50	7 50	10 00	16 00	20 00
Two	2 00	3 00	4 00	5 00	6 00	7 00	12 00	16 00	22 00	26 00
Three	3 00	4 50	6 00	7 50	9 00	10 50	15 00	20 00	30 00	38 00
Four	4 00	6 00	8 00	10 00	12 00	14 00	20 00	25 00	38 00	50 00
Five	5 00	7 50	10 00	12 50	15 00	17 50	24 00	34 00	43 00	53 00
Six	6 00	9 00	12 00	15 00	18 00	21 00	28 00	36 00	50 00	60 00
¾ col.								40 00	55 00	65 00
one-half col.								65 00	85 00	100 00
one col.								80 00	125 00	150 00

Terms cash, before or on demand after the first insertion.

Advertisements must be marked for a specified time.

Advertisements inserted at intervals will be charged as new each insertion.

All advertisements, or notices of advertisements, under "Local Business," are chargeable at the rate of TWENTY-FIVE CENTS A LINE for each insertion. No notice will appear for a less sum than ONE DOLLAR.

Advertisements under the head of "Special Notices," twenty cents per line for first insertion, and ten cents for each subsequent insertion.

The above prices will be charged for transient advertisements.

BUSINESS DIRECTORY.

☞ *Cards of six lines or less, under this head, inserted for twenty-five dollars for one year; fifteen dollars for six months; ten dollars for three months; five dollars for one month. Payable in advance.*

PHYSICIANS AND DENTISTS.

E. B. MARSHALL, DENTIST—Whitehall street, over Lawshe's Jewelry Store, would respectfully call the attention of the citizens of Atlanta, and vicinty, to the fact that he guarantees to give perfect satisfaction in every operation appertaining to his profession. Call on him. june27 dtf

DR. R. D. BADGER, Dentist; office front room over Henry Banks' shoe store, up stairs, No. 6 Peachtree st., Atlanta, Ga. jan6-dly.

WATCHES AND JEWELRY.

WM. BOLLMAN, Dealer in Watches, Clocks, Jewelry, Gold Pens, Spectacles, &c., Whitehall street, second door above Lynch & Co.'s Book Store, Atlanta, Ga. Repairing done in good style and warranted. nov13 dly

BOOTS AND SHOES.

G. H. & A. W. FORCE, Wholesale Dealers in Boots and Shoes, Whitehall street, keep on hand the largest and best selected stock in Atlanta, and will sell to country merchants at New York prices, with freight added. july16 dly

COMMISSION MERCHANTS.

H. WITT, Commission Merchant and dealer in Family Groceries, Peachtree street, Atlanta, Ga.
H. H. WITT. june9-d3m.

Tobacco Factory.

I HAVE Just completed a Large and Commodious Tobacco Factory in Atlanta, Ga., where I am Manufacturing all grades of Tobacco. Special attention paid to the following popular Brands, which will be Manufactured from the finest Virginia Leaf:

S. H. HOLLAND'S Cable Twist.

S. H. Holland's Pineapple Twist.

S. H. HOLLAND'S Golden Age.

S. H. HOLLAND'S Indian Queen

C. M. SUBLETT'S A Number 1.

C. M. SUBLETT.

Wholesale dealers will find it greatly to their interest to call, as I will manufacture any Special Brand or lot of Tobacco, with their name and place of business branded on each box, if ordered in sufficient quantities. G. W. HALL,
For S. H. Holland & Co.,
may19-d3m Marietta Street, Atlanta, Ga.

WASHINGTON HOTEL,

WASHINGTON, WILKES CO., GA.

BY MRS. E. FITZPATRICK.

TRAVELERS PASSING NORTH OR SOUTH, will find this a most delightful resting place. In addition to the large and spacious Hotel, there are several nice cottages, suitable for families. Charges reasonable. Porters in attendance at the trains. An excellent Livory Stable is attached to this House. may16-d3m

THOMAS L. WELLS,

(Successor to L. C. & T. L. Wells,)

GENERAL COMMISSION MERCHANT

AND DEALER IN

GRAIN AND PROVISIONS.

Office at H. A. Fuller's, Whitehall st., Atlanta, Ga. June6-d3m.

JAMES H. ANDERSON. LOUIS F. ANDERSON.

J. H. ANDERSON & SON,

WHOLESALE & RETAIL

General Produce

—AND—

COMMISSION MERCHANTS,

Solicit Consignments of

Corn, Oats, Flour, Bacon, Pork and Lard,

THIRD STREET,

Adjoining Hardeman & Sparks' Warehouse

MACON, GA.

dec4-d

J. J. MORRISON,

REAL ESTATE AGENT,

ATLANTA, GA.

I HAVE taken an office with Col. George N. Lester, State Commissioner of Land and Immigration, and have made arrangements by which the titles to all real estate sold by me will be examined and approved by him. He will also see that all conveyancing done through my office is in proper and legal form. Persons having real estate in the city or elsewhere for sale, would do well to place it in my hands, as this arrangement gives me unusual facilities for effecting a ready and profitable sale.

Office on Whitehall street, fronting the Railroad.
June9-dly J. J. MORRISON.

OPELIKA HOUSE

OPELIKA, ALA.,

MORRIS & COOPER, Proprietors

THIS House is now prepared to receive the traveling public. Ample time allowed for meals. No pains will be spared to render guests comfortable and perfectly satisfied. Tables well supplied with choice wines and liquors. apr18-d3m.

THE DAILY CONSTITUTION

Official Journal of the City.

BY W. A. HEMPHILL & CO.

I. W. AVERY, Editor.

MORNING EDITION.

THE CONSTITUTION

—HAS THE—

LARGEST CITY, COUNTY AND STATE CIRCULATION

Of any paper published at this point.

A STANDING CHALLENGE

TO TEST THE MATTER OF

CIRCULATION IS UNACCEPTED.

ATLANTA, GEORGIA :::::::: JUNE 29.

Secretary Borie.

Borie is no longer Secretary of the Navy Thus ends one of the worst farces connected with Grant's administration. Borie may be strong upon oysters, but he was as little fitted for a Cabinet officer as any man possibly could be. An invalid and an epicure, retired from business, and unqualified for any thing practical, save to swill claret and demolish cooked duck; he was put in an office requiring executive ability, extraordinary energy, and business experience and capacity, merely to reward him for opening his pocket-book to Grant. That grand Presidential flourish about filling offices with merit, was thus knowingly and contemptuously ignored in the first movement. The senile valetudinarian mumbled his incompetency with palsied utterances upon donning the harness, but Grant propped him up with Admiral Porter, who thus vicariously drove the vehicle. Thus for months has diseased dotage pretended to guide one of the most important departments of the Government. Even the most unscrupulous of partizan friends could find nothing to say favorable, and their silence was the most daring commendation they could utter. And strongest of all this feeble old invalid wanted to squirm out of the uncongenial office, but his master would not let him. This may have been fine personal gratitude, but it was the most diminutive of Lilliputian statesmanship.

It is very fine to be grateful to the man that gives you a house, or a check for a few cool thousand, but to pay that man at the expense of great national interests, and in the violation of high official duty, is forsooth, making gratitude a crime, and stealing money to pay your debts.

The new Secretary is Hon. Geo. M. Robinson, Attorney General of New Jersey. He is 41 years old, a decided Republican, and said to be a good lawyer.

Negro Eligibility.

It would seem that our people have swallowed so many disagreeable political things, that it has got to be a habit with them to gulp down whatever is nasty, whether it is necessary or not, merely on the general principle that something worse may be forced down the public throat, if the dose prescribed is not taken with symptoms of hilarious satisfaction, and with lightning promptitude.

Not only does this seem to be the case, but so great is the zeal on the subject, that if some independent journal in an argumentative and dignified sort of way, seeks to stop the gorging process, and save the body politic from a needless nausea, instantly it is accused of imprudence and hair-brained policy, and its grave and unanswerable reasons pronounced legal quiddities.

This is wrong. While hair-brained policy is always condemnable, yet the judicious and logical defense of right is always commendable. Bigotry of championship never yet converted opposition. This matter must stand, or fall, upon a fair dispassionate examination of its intrinsic merits. We are as careful as journal can be, in writing what can be construed to the injury of Georgia. We counsel the utmost discretion in private conduct, and especially in the way our Southern press discuss the questions of the day, but that we should forego the advocacy of measures, that involve grave principles of right, and withhold what we deem to be sound legal positions, that we urge in a manner entirely unobjectionable in matter and manner, because somebody cries "wolf" at us, is a thing too perposterous for consideration. We shall extend the same courtesy in discussion that is due to us, and we shalll give to the arguments of others the same calm weight that we ask for our own; and we believe that truth will be elicited much sooner, in this way, than by sharp rasping.

AIR-LINE RAILROAD.—The Greenville (S. C.) Enterprise tells us that the City Council of Greenville have subscribed $100,000 to the Air-Line Railroad.

☞ True bills were found against the members of the Cuban Junta arrested in New York, for violating the neutrality laws. All were bailed but Col. Ryan, who made his escape.

☞ Reading matter on every page.

☞ The Macon Telegraph says that the Agricultural Fair Committee have had a meeting. It will take $12,000 or $15,000 to put the laboratory buildings in order. Steps were taken to prepare for the Fair.

☞ The Macon papers tell us that Turner has returned to Macon to take the postoffice. He has brought a colored deputy. The present regime will all go out immediately.

Thus has Grant, if all accounts are true violated his word.

The Negro Question!

Let it be distinctly understood that we counsel no resistance to the decision of the Supreme Court, that we yield the question that the negro is entitled to hold office, that we think it the duty of our people to submit to the law thus adjudicated; and that in the position we have taken, as to the status of the expelled members, we simply urge a point of law, that the Radicals themselves claim to be law.

EXPORTS AND IMPORTS.—Deputy Commissioner Walker, has just reported statistics: For the nine months ending March 31, 1868, Exports were $332,000,000 and Imports $270,000,000. For the nine months ending March 31, 1869, the Exports were $295,000,000, and Imports $303,000,000. American vessels shipped $200,000,000, and Foreign vessels $400,000,000.

☞ The old National Intelligencer, that has been running for sixty-nine years, is suspended. Public patronage was withdrawn and it could not live without it. Ah! this thing of patronage! Many a journal maintains life upon it, that, if left to the support it can win from the people, would sink to death. It is the curse of the country, that a paper is compelled to live upon the public pap, instead of the rewards of honest enterprise. It kills independence and integrity. It taints fair championship of the right for its own sake. It buys advocacy often when opposition is due. Its withdrawal stimulates hostility, and guides the venomous stab in pure revenge for loss of pecuniary favor.

The Intelligencer was too honest to truckle to the administration it condemned, and it has fallen a proud victim to its own incorruptible integrity, and unbending independence. Better thus, than a life of slavish corruption.

FORNEY TICKLES RADICALISM.—There is one fact that teaches a sublimer lesson than any theory, no matter how logically drawn, viz: *That wherever Republican principles have been boldly applied, there the people are happiest.* I do not remember even the exception that is said to prove every rule.

This is funny. We offer in support of the above cheerful political theory, the amiable negro election riot in Washington, the angelic harmony of the late Radical cancan in Nashville, and other similar and lively specimens of Republican beatitude, consequent upon the reign of Republican principles.

☞ Forney slavers some characteristic comments upon Mr. Stephens' Letter. While the Tribune does make an effort at argument, Forney by the use of such words as "imposter," "treachery," etc., acknowledges that he has no argument to use, but the only one in his power—abuse.

☞ The Tribune of the 24th, in some very flat rhetoric, tries to undermine the logic of Mr. Stephens' letter. The pith of its platitudes is, that Mr. Stephens is unwell, and the preposterous misrepresentation that Mr. Stephens claims slavery to be the Constitution.

Wm. H. Seward at Home—An Attractive Picture—His Squirrels—His Building Philanthropy.

Entering the house to pay our respects and take leave of the Governor before he set out on his travels, we found him in company with several of the clergymen of the town, and some others who had come for a similar purpose. He received us with his accustomed good humor, warmly, and made us welcome to his hospitable abode.

In answer to an inquiry as to the multitudes of birds and squirrels about his place, the Governor said his wife and daughter cultivated this harmless company, and since their death his family had kept up the old custom of caring for their little pets.

Some one asked what become of the squirrels in the winter; if they went away with the birds?

"Oh no!" said he; "my wife planted nut trees for their sustenance, and the attic of the house is set apart for their winter lodging. There they store their supplies of food, and with an occasional basket of nuts they manage to keep along with us very nicely all the year round."

Presently getting into his barouche, the Governor took several friends for a drive around the town, to show them the new houses he is building. Of these there are twenty now in progress. These neat cottages are designed to make freeholders of people of small means. Each dwelling is set in a quarter acre plot and surrounded with appropriate shrubbery.

"Why, Governor," said one of the party, "you are quite an extensive builder."

"Well," he gaily replied, "how many houses do you suppose I have built in Auburn?"

Nobody could guess, so he told them he had erected no less than 160. He began about twenty-five years ago. He had a good deal of land, some of it acquired through his wife, but most of it by purchase. He had two Irishmen in his employ, Michael, a mason, and Patrick, a carpenter. These were good faithful men, who did their work honestly and well. One day he drew a plan for a cottage, and told them to build it, keeping accurate account of the cost of labor and material. When done, he was pleased with the job, paid the bills, with a fair allowance of profit to them, and directed them to build ten more cottages just like it. In this way he became a builder.

He had three motives in so doing: He wanted to sell his land, to give these honest fellows profitable employment, and to make freeholders of his humbler neighbors. His lots he valued at $300 to $500, and any thrifty man who came along with $50 or $100, and wanted to buy, was installed as owner in the home of his selection, at the price of the land and actual cost of the improvements, as shown by his books, the Governor taking a bond and mortgage for the balance. He has never distressed a man or woman, and has always got his interest, and in time, from most of them, his principal, for he gave the purchaser his own time to pay it in.

Mr. Seward pointed with pardonable pride to a street of substantial houses leading to the outlet of the lake, all of which are inhabited by persons of color. Those houses and lots he had sold on the same terms, and the black people who have thus become freeholders, have, for the most part paid up their pecuniary obligations; but their political allegiance they still deem Mr. Seward's due, and they invariably vote with him, or for him whenever the occasion arises.

These interesting facts elicited the suggestive remark that the Governor had evidently gone into "the house and lot business"—himself quite as extensively, if not so profitably, as some other people, whereat he laughed quietly, but said nothing.—*N. Y. Sun.*

EXPERIMENT.—Every farmer should try more or less experiments every year. Many of the most important facts were discovered only by experiment. Theory is not sufficient. It is the practical experiment that leads to truth, opens the eyes of the blind, and builds up our knowledge of common things. Many of our scientific acquisitions are due to experiment in the field.

Experiments ought to be made carefully and observed with accuracy, otherwise they will be comparatively useless and may even mislead. If you try plaster or superphosphate, or any other concentrated manure on potatoes, for instance, a few rows under precisely similar conditions should be left for comparison. And so on of every other trial. It should be made to secure the most accurate comparison, and this need not involve much expense or an unreasonable amount of time. The information you will gain will more than compensate for the whole. The pursuit of knowledge under any circumstances implies some labor, but it pays. If not in the amount and varied character of instruction derived, at least in the satisfaction to be obtained from it.

We say, therefore, try more or less experiments every year. Try them properly, that is, thoroughly—sift and analyse them at the end of the season, and then, if they succeed or fail, decisively and clearly, let us have them to publish.—*Germantown Telegraph.*

HATCH 'EM OUT OR DIE.—A fellow in New Orleans, affected with *mania a potu* conceived the idea that he was a goose, and procuring straw for a nest and brick bats for eggs, pretended to "set" on the latter. His mother interfered. "Why don't you let me alone? Don't you see I am setting?" "But Oliver, you are not a goose!" the mother replied. "I ain't?" "No, you are my poor, dear son!" "I know better!" "Why yes you are. These are not eggs—they are brick-bats!" "Don't I know? Didn't I lay 'em, and I mean to hatch 'em or die!"

BY TELEGRAPH.

ASSOCIATED PRESS DISPATCHES.

DISTRICT COLUMBIA.

WASHINGTON, June 28.—Revenue to-day over one million.

The President received no visitors to-day.

Edward M. Sandy was appointed Collector of Customs at Tappahannock, Virginia.

Gold in the Treasury is about sixty millions. Twenty-three million dollars interest due on the first of July.

Hoff reports Havana exceedingly quiet since the excitement attending Dulce's abdication.

Gen Ames, commanding Mississippi, is ordered to be here on the first of July, on public business.

C. J. French was appointed Superintendent of the Railway Mail—head quarters at Atlanta.

VIRGINIA.

RICHMOND, June 28.—Gen. Canby writes a reply to B. W. Gillis, of the State Journal, containing an argument to sustain his position in requiring the members of the Legislature to take the iron-clad oath. He contends that the reconstruction acts require it, and that he is acting in conformity with all precedents in enforcing it.

The Conservative State Central Committee has determined not to allow Gen. Canby to influence the course of the party. The present candidates, all of whom were eligible under the 14th amendment, will be kept in the field. They say the ironclad oath will never be presented in practical form. Chief Justice Chase, while here, expressed the opinion that there was no authority in the laws of Congress to exact the ironclad of members of the Legislature.

In this county, yesterday, Julia Gibbs and Ellen Woodson, both colored, jealousy being the cause, had a regular duel with clubs, seconds being present. Ellen was so badly injured that she died on the field.

Chief Justice Chase left here this morning for White Sulphur Springs.

NEW YORK.

NEW YORK, June 28.—The Ocean Bank loses twenty thousand dollars. An immense amount of securities, deposited by the Bank's customers, were stolen.

Dr. Dorsett, of Richmond, went with Saturday's Cuban expedition, as Medical Director.

FRANCE.

BREST, June 28.—The Great Eastern is 697 miles out. The signal is perfect. The difficulty heretofore reported, is owing to imperfect connections on land.

Marine News.

SAVANNAH, June 28.—Arrived—Rapidan from New York.

WILMINGTON, June 28.—Weather clear, wind S. W. Thermometer 86.

CHARLESTON, June 28.—Arrived—steamer Prometheus from Philadelphia; schooner S. D. Wilder from New York; schooner Frank Palmer from Boston; brig Josie A. Deverland from Philadelphia.

Reverdy Johnson's Humor—He Wins a Case and creates a Laugh—Important Case

DECISION IN THE GOLD CONTRACT CASE. *Baltimore*, June 18.—In the suit of Abell & Cy., of the Baltimore Sun, against the Chesapeake Bank of Baltimore, to recover $3,000 in gold, deposited in 1861, the jury rendered a verdict this morning awarding the plaintiff $3,000 in gold, with $909 50 interest, also, in gold. During this trial Reverdy Johnson, who was one of the counsel in the case, made a speech in which occurred the following suggestive sentences:

Mr. Hableston went to the bank for the purpose of making such an arrangement as would enable the plaintiffs to get back their money in coin. He was carrying out the very letter of his instructions. That is not always satisfactory, as I have some reason to know. [Laughter.] The more implicity the instructions are in some instances carried out, the worse the carrying out seems to be. [Laughter.] Gentlemen of the jury, don't you think we ought to have this money? [Laughter.] We ought to have had it in 1864. It was worth to us in 1864 86 per cent. more than paper. Who has made the profit on it in the mean time? Somebody has made it. We have not made it. The bank has not lost it. The bank has made it, or, to make Mr. Gittings the personification of the bank, Mr. Gittings has made it. Much has been said of the inspiring effects of good dinners, and the usual accompaniments in prolonging speeches. I have not those tempting appliances now before me. At those dinners they never got tired, it appeared to me, of being spoken to more than they got tired of eating. [Laughter.] But you are without the eating, and I must leave you, and I do it in the hope that you will not be long kept from your dinners. I therefore ask you, in conclusion, to render us a verdict for the $3000, with interest from May 28th, 1864, and to render it in gold, the aggregate being $3,909 50.

The New York Tribune thereupon makes these comments:

"The decision of the Gold Contract case, in Baltimore, is a notable triumph for those who insist that gold deposited in banks, in 1861, cannot now be repaid to depositors in legal tender. It is also noteworthy, as an instance in which Mr. Reverdy Johnson's speech-making powers to have been of more avail than in most of his more recent oratorical performances.

THE BOSTON JUBILEE.—A very candid fellow, who has been telling the Tribune about the Jubilee, thus sums up that monster festival:

The whole thing was indeed a stupendous advertisement, and the anxiety of some of the Boston houses to improve the occasion by a little dickering was abominible; but there was a better feeling than this at the bottom of the enterprise. I suppose it was mainly American spread-eagleism. We have the biggest rivers, the biggest railroads, the biggest chains of lakes and mountains in all creation. Let us have the biggest chorus that ever was got together. Let us put up the biggest concert room the world ever saw, play the biggest national air with the biggest brass band, and make bigger noise than was ever before produced on five acres of the earth's surface; and then let us brag about it until we have something bigger. That I believe is the sentiment of the Peace Jubilee. It is not ignoble, it is only grandiose.

☞ A story is told of two Yorkshire tikes who traveled together three days in a stage coach without a word ever passing between them. On the fourth day one of them at length ventured to remark that it was a fine morning. "And who said it wasn't?" was the reply.

THE MAMMOTH CAVE.—*Extracts from a Private Letter.* * * * * We groped about for many hours in this wonderful place. I never saw anything like it. The freaks of nature displayed here are very strange, and strike the beholder with awe. But the air in some parts of the cave is close and stifling, and when we came out, I found myself saddled with a terrible fever, which entirely prostrated me. The physician had never seen a case like it before, and no remedy he prescribed seemed to do the least good. My life was despaired of. Mrs. Wilson, with whom I was residing, had in the house a bottle of Plantation Bitters, and she insisted I should try it, for she said she knew it to be a certain cure in all cases of fever, debility, ague, dyspepsia, &c. I had but little faith, but finally consented to try it as a last resort. In less than three hours after the first dose my fever left me; in two days I was sitting up, and before Saturday night I was as well as ever. I tell you all this that you may know how to act in any case of fever, or any similar disease. I firmly believe the Plantation Bitters saved my life. * * * * * *

In my next I will tell you about the Cave in detail. A. J. P.

MAGNOLIA WATER.—Superior to the best imported Cologne, and sold at half the price. june29-deod1w&w1t

A Permanent Home Institution

DR. FOSTER,

(*Late of New York City.*)

For past five years associate physician of the distinguished

DR. LIGHTHILL,

having yielded to the solicitation of many parties in the South, who have repeatedly written to him for medical aid, has founded *permanent* offices in

ATLANTA, GA.,

and may be daily consulted at his parlors in

Markham's Empire Block,

(Whitehall St., bet. Hunter and Mitchell.)

Dr. Foster confines his treatment exclusively to the relief and cure of

DEAFNESS,

CATARRH,

Discharges from the Ear, Noises in the Head, Astma, Bronchitis, Affections of the Voice, Consumption, Bad Breath, Scrofula, and all diseases of the

HEAD, EAR,

THROAT AND CHEST.

Parties residing at a distance are hereby informed that a personal examination is necessary in every case before a correct opinion can be given or appropriate treatment be prescribed. Patients, however are not detained beyond the time necessary for a full investigation of their case, as apparatus, applications, etc., are furnished, and the treatment can be followed at home with perfect success. The applications are not painful in the least, and do not interfere with the patient's habits or business.

Patients residing in the city can have direct daily personal attention if desired.

Special attention given to treatment of children.

TERMS.—*From $5 to $100, according to circumstances of the case, and all cures guaranteed permanent.*

Determined that all the advantages derivable from treatment at his establishment in New York City may be secured to those in this part of the country, Dr. Foster has made arrangements at great expense, for the conveyance to his permanent offices in ATLANTA, his many apparatus and instruments, comprising all the leading inventions more recently adopted in medical practice with such signal advantage, together with many original inventions and improvements of his own, by the judicious employment of which diseases can be conquered, which have heretofore been considered incurable and beyond the reach of medical science.

Among the most important of these may be mentioned the employment of

ATOMIZED FLUIDS,

(*Spray Inhalations.*)

In the treatment of all diseases of the

RESPIRATORY ORGANS.

The application of

Laryngoscopy and Rhinoscopy,

In the treatment of Catarrh, Deafness, Affections of the Voice and Diseases of the Larynx generally, and the employment of an improved and perfected form of

MEDICAL ELECTRICITY.

Medical Electricity in the form adopted by Dr. Foster, acts as a prompt and vigorous therapeutic agent, relieving and curing in a short time a class of ailments which are always obstinate and oftentimes incurable when treated by any other system.

DR. FOSTER'S offices are in

EMPIRE BLOCK,

(Whitehall St. bet. Hunter and Mitchell.)

New Advertisements.

[OFFICIAL.]

A Proclamation.

WHEREAS, A great safeguard for republican institutions is to be found in the general dissemination of knowledge among the masses of the people; and

Whereas, It is almost universally the practice of State Governments to relieve from taxation the capital invested in material necessarily employed in the printing and publishing of books, magazines, newspapers, etc.; and

Whereas, A proper construction of the present statutes of force in this State will not permit an exemption from taxation so employed.

And in order that the General Assembly may have an opportunity to enact a law especially exempting from taxation the value of material employed in printing and publishing; and to the end that no unnecessary burdens may be placed upon these valuable and important public benefactions, until the General Assembly may have an opportunity of exercising its wisdom in deciding this question:

NOW, THEREFORE, I, Rufus B. Bullock, Governor, and Commander-in-Chief of the Army and Navy of this State, and of the Militia thereof, do hereby, by virtue of the authority in me vested by the 79th Section of the Code, issue this, my proclamation, suspending the collection of all State taxes assessed upon the value of type, printing presses and other property belonging thereto, actually in use for the purpose of publication or printing, until the next session of the General Assembly.

Of this suspension the Comptroller General will forthwith give notice to the Tax Collectors of the various counties of this State.

Given under my hand and the Great Seal of the State, at the Capitol in Atlanta, this 26th day of June, One Thousand Eight Hundred and Sixty-Nine, and of the Independence of the United States, the Ninety-Third.

RUFUS B. BULLOCK, Governor.

By the Governor:
DAVID G. COTTING, Secretary of State.
june29-d3t&1w

[OFFICIAL.]

Notice to the Proprietors of Newspapers and Printing Establishments.

COMPTROLLER GENERAL'S OFFICE,
ATLANTA, GA., June 26, 1869.

You will please make return of the value of all your taxable property in the usual way, to the Tax Receiver of your county, transmitting at the same time a special report to this office of the value of all property of the description named in the above proclamation, in order that a record of the items may be made for the information of the General Assembly. Respectfully,

MADISON BELL,
June 29-d3t&w1t Comptroller General.

VALUABLE INVESTMENT!

The East Alabama Female College,

AT Tuskegee, Ala., we are offering for sale at a very low figure. It is admirably adapted for a cotton factory. The original cost of the buildings and grounds was about forty thousand dollars ($40,000). Titles indisputable.

Apply to WM VARNER, Tuskegee, Ala.;
Or LEGRAND & CO., Montgomery, Ala.
june29-d1w.

PATENT POCKET

CORN SHELLER!

HAVING purchased the patent right from Messrs. Weaver & Jones, for the State of Georgia, of this most remarkable little

"JEWEL,"

we now offer county rights to merchants, and furnish Machines at such prices as will afford them a clear profit of 100 per cent. Address

C. N. AVERILL & SON,
June29-d1m Charleston, S. C.

Official Letter List.

LIST of letters held for postage at the Postoffice at Atlanta, Ga., June 26th, 1869, which, if not called for by the 5th day of July next, will be sent to the Dead Letter Office, at Washington, D. C.:

Arthur, Jesse; Bozeman, H M; Bart Herbert; Cravey, John; Cook, Miss Loula; Carter, S M; Duckwood, W S; Estes, W B; Foster, Gen J R; Field, Mrs Susan; Farr, Miss Sarah; Grimes, James; Garrigues, J C & Co; Gaddis, Louis L; Gains, William; Gray, Miss Georgia; Hargrove, R T; Hendrie, Mrs S A; Kimbro, W T; Lucus —; Miles, M L; Morton, John W; Orthey & Rechter; Paul, Dr Omar; Pearson, A A; Turner, Mrs W S; Walker, R W; Wallace, Campbell; Youngblood, M A.

P. M. PARKS, Mailing Clerk.
june29-d1t

DR. HUNTER

CONTINUES to treat all private diseases, Syphilis in all its forms, Gonorrhea, Gleet, Stricture, Orchitis, and all urinary diseases, and the effects of mercury completely eradicated; Spermatorrhea or Seminal Weakness, resulting from self-abuse or other causes, and which produces some of the following effects: as blotches, bodily weakness, indigestion, constipation, aversion to society, unmanliness, dread of future events, loss of memory, indolence, nocturnal emissions, and finally prostration of the vital powers, can be fully restored to health. Persons afflicted with this, or any other delicate, intricate, or long standing constitutional complaint, should give the Doctor a trial. He never fails.

The Doctor publishes a medical circular that gives a full exposition of venereal and private diseases, that can be had free at his office, or by mail for one stamp. It gives a clear delineation of all the diseases and conditions resulting from the infringement of the moral laws, excesses, indulgences, exposures, and imprudences in married or single life. Every sentence contains instruction to the afflicted, and enabling them to determine who are the true nature of their complaints.

The establishment, comprising ten ample rooms, is central. When it is not convenient to visit the city, the Doctor's opinion can be obtained by giving a written statement of the case, and medicines can be forwarded by mail or express. In some instances, however, a personal examination is absolutely necessary, while in others, daily personal attention is required, and for the accommodation of such patients there are apartments connected with the office that are provided with every requisite that is calculated to promote recovery, including medicated vapor baths. All prescriptions are prepared in the Doctor's own Laboratory, under his personal supervision. Medical pamphlet at office free or by mail for two stamps. No matter who have failed, read what he says. Office No. 183 Third street, between Green and Walnut streets, near the Postoffice, Louisville. Office hours, 9 A. M., to 7 P. M.; Sundays, 10 A. M. to 12 M. june29-d&wly

DURING THIS WEEK

WE make considerable reduction in price of

White and Check Mattings,

Of which we have a very heavy stock.
LACE CURTAINS, CORNICES, and SHADES at
june29-d1t KENDRICK'S.

Piano and Table Covers

LARGEST stock and richest variety in the city.

Picture Cord, Picture Tassels; Also New Reps and Damasks for Curtains,

At S. S. KENDRICK & SON'S,
june29-d1t Marietta Street.

GEORGIA, Gwinnett County.

WILLIAM H. SUDDEARTH having applied to be appointed Guardian of the person and property of Mathew Moore and James Moore, minors under fourteen years of age, residents of said county:

This is to cite all persons concerned to be and appear at the term of the Court of Ordinary to be held next after the expiration of thirty days from the publication of this notice, and show cause, if they can, why William H. Suddearth should not be intrusted with the guardianship of the persons and property of Mathew Moore and James Moore.

Witness my official signature. June 28th, 1869
JAMES T. LAMKIN, Ordinary.
June29-w30d Printer's fee $5.

Thirlkel, Mann & Grillet,

MONUMENTAL OYSTER AND

FRUIT CAN FACTORY,

North-west Corner, Pratt and Frederick Sts., BALTIMORE, MD.

USE the best material, and guarantee all goods which are well known in Southern markets Keep constantly on hand upwards of 200,000 Cans and are prepared to fill, promptly, orders for any amount. may14-deod3m.

Southern Mutual

Insurance Company,

—OF—

Athens, Ga.

ASSETS May 1st, 1869..... $363,180 71
LOSSES paid from organization..... 2,250,000 00
AMOUNT paid in redemption of Dividend Scrip in Ten years over..... 340,000 00

DIVIDEND to Policy-holders for past year 25 per cent.

All the Outstanding Dividend Scrip of the Company taken in payment of Premiums of Insurance.

☞ Cash paid for No's. 1 to 8 Inclusive. ☜

W. P. PATTILLO, Agent,
Office in Railroad Block.
june26-d1aw3m

THE

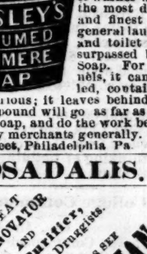

BEST IN USE.

For sale by T. R. RIPLEY.
june27-d2weow

SIMS HOUSE,

South Side Public Square,

LaGrange, Georgia.

F. M. T. BRANNON, Proprietor.
june27-d3m

19 Choice, Unimproved Lots,

AT JUNCTION OF

AIR-LINE AND GA. RAILROADS.

N. R. FOWLER, Auctioneer.

ON NEXT WEDNESDAY AFTERNOON, June 30th, 1869, commencing at 4:15, on the ground, we will sell NINETEEN LOTS, which, taken as a whole, excell anything we have yet offered, in point of natural beauty and speculative locality. The tract, from which these lots are made, is marked "Daniel," on City Map—just below Gen. Gartrell's residence. The view, from the lots, on Foster street, is decidedly picturesque, and to be appreciated must be seen. The whistle of the Air-line will soon be heard. Take heed, and stick your pegs in time.

TERMS—One-half cash; balance, three months, with interest.

A car will leave at 4 P. M., to take the crowd there and back. Refreshments, of course.

WALLACE & FOWLER,
June 27-d3t Real Estate Agents.

Hold Fast to that Which is Good

—FOR THE—

LAUNDRY AND TOILET!

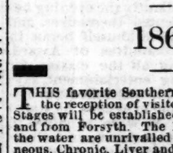

MADE of the best materials and perfectly pure, it washes without injury the most delicate fabric and finest texture. For general laundry purposes and toilet use, it is unsurpassed by any other Soap. For washing flannels, it cannot be excelled, containing nothing that is injurious; it leaves behind a delightful odor. One pound will go as far as three pounds of common soap, and do the work better.

For sale by merchants generally. Manufactory 114 Arch Street, Philadelphia Pa. June25-dtf

ROSADALIS.

"Life of the flesh is in the blood."
march28-deod1y.

T. A. CHASTAIN,

SUCCESSOR TO WATKINS & CHASTAIN.

No. 4 Granite Block, Broad St., Atlanta, Ga.

DEALER IN ALL KINDS OF FURNITURE, Mattresses, Bedsprings, either in sets of separately. A large assortment of Musquito Nets, at New York Prices, freight added. All goods warranted as represented. Parties will find it to their interest to examine my stock before purchasing elsewhere. may16-d6m

INDIAN SPRING.

1869.

THIS favorite Southern resort is now open for the reception of visitors, and a regular line of Stages will be established on June 1st, to run to and from Forsyth. The Medicinal properties of the water are unrivalled for the cure of all Cutaneous, Chronic, Liver and Kidney diseases

The McINTOSH HOUSE will be managed in connection with the Lanier House of Macon, kept by Collier & Boys.

RATES OF BOARD:

PER DIEM..... $ 3 00
PER WEEK..... 18 00
PER MONTH..... 60 00

The invalid can here find quiet, pure air and healing water, and the robust and youthful, gayety and pleasure.

A fine STRING BAND will be in attendance.
june13-d&w2m COLLIERS & CO.

G. W. ADAIR, Auctioneer.

Air Line Railroad Depot Lots

ON WEDNESDAY NEXT, the 30th inst., at 5 o'clock, I will sell on the premises, Three Lots on the corner of Foster and Ella Streets, in two hundred yards of the junction of the Air-Line and Georgia Roads, in sixty feet of the Air-Line track, opposite the spot selected for the Workshops of the new Railroad.

Two of these Lots have small houses on them—all well enclosed, having fine crops of vegetables, Ground Peas, Watermelons, etc. Terms Cash. Conveyances will carry persons to the sale and return. Ice, etc., on hand.

june26-d4t G. W. ADAIR.

For Sale! For Sale!

GEORGIA MARBLE WORKS

ONE OF THE JOINT OWNERS of this valuable property, living in a distant State, and desiring to change his investment, the proprietors are induced to offer it for sale.

The property comprises 720 acres of land, upon which there are inexhaustible beds of excellent Marble, a good Marble Mill, driven by an abundant water power, with four frames of Saws, an Edger, and Corn Mill; all in good condition, and now in successful operation.

The Dwellings, Shops, Stables, Tools, etc., are ample and complete.

The concern has also, two good Wagons, and thirteen first class Mules.

In addition to what they own, the company have a lease of 30 years on a quarry of fine Marble within 500 feet of the Mill, with railway from the quarry to the Mill.

The purchaser can continue operations without interruption.

The property will be sold at Auction in the city of Atlanta, on the 1st Tuesday in July next, unless disposed of at private sale before that time.

For further information apply to Joseph A. Bisdoer, at the Works, near Jasper, Pickens County, Georgia, or GEORGE N. LESTER,
june10-d1ds Marietta, Georgia.

Executor's Sale.

WILL be sold before the Court House door in the town of Dahlonega, Lumpkin County, within the legal hours of sale, on the FIRST TUESDAY IN AUGUST NEXT, twenty Acres of Land, north-east half of Lot, No. 207, in the 13th District and 1st Section of said County, belonging to the estate of Samuel Rawlins, late of Gwinnett County, deceased. Sold to carry out the will of said deceased. Terms cash. This June 23, 1869.

JOHN D. RAWLINS, Executor.
ELIZABETH RAWLINS, Executrix.
june26-d4t

L. H. BRADFIELD'S COLUMN.

DR. JOHN BULL'S

Great Remedies.

DR. JOHN BULL,

Manufacturer and Vender of the Celebrated

Smith's Tonic Syrup,

FOR THE CURE OF

AGUE AND FEVER,

—OR—

Chills and Fever.

The proprietor of this celebrated medicine justly claims for it a superiority over all remedies ever offered to the public for the safe, certain, speedy and permanent cure of Ague and Fever, or Chills and Fever, whether of short or long standing. He refers to the entire Western and and Southwestern country to bear him testimony to the truth of the assertion, that in no case whatever will it fail to cure, if the directions are strictly followed and carried out. In a great many cases a single dose has been sufficient for a cure, and whole families have been cured by a single bottle, with a perfect restoration of the general health. It is, however, prudent, and in every case more certain to cure, if its use is continued in smaller doses for a week or two after the disease has been checked, more especially in difficult and long-standing cases. Usually, this medicine will not require any aid to keep the bowels in good order; should the patient, however, require a cathartic medicine, after having taken three or four doses of the Tonic, a single dose of BULL'S VEGETABLE FAMILY PILLS will be sufficient.

Dr. JOHN BULL'S Principal Office:

No. 40 Fifth Cross Street,

Louisville, Kentucky

Bull's Worm Destroyer.

To my United States and World-wide Readers.

I have received many testimonials from professional and medical men, as my almanacs and various publications have shown, all of which are genuine. The following letter from a highly educated and popular physician in Georgia, is certainly one of the most sensible communications I have ever received. Dr. Clement knows exactly what he speaks of, and his testimony deserves to be written in letters of gold. Hear what the Doctor says of BULL'S WORM DESTROYER:

WILLIAMOW, Walker Co., Ga., June 29, 1866.

DR. JOHN BULL—Dear Sir: I have recently given your "Worm Destroyer" several trials, and find it wonderfully efficacious. It has not failed in a single instance to have the wished for effect. I am doing a pretty large country practice, and have daily use for some article of the kind. I am free to confess that I know of no remedy recommended by the ablest authors that is so certain and speedy in its effects. On the contrary, they are uncertain in the extreme. My object in writing you is to find out upon what terms I can get the medicine direct from you. If I can get it upon easy terms, I shall use a great deal of it. I am aware that the use of such articles is contrary to the teachings and practice of a great majority of the regular line M. D.'s, but I see no just cause or good sense in discarding a remedy which we know to be efficient, simply because we may be ignorant of its combination. For my part, I shall make it a rule to use all and any means to alleviate suffering humanity which I may be able to command—not hesitating because some one more ingenious than myself may have learned its effects first, and secured the sole right to secure that knowledge. However, I am by no means an advocate or supporter of the thousands of worthless nostrums that flood the country, but purport to cure all manner of disease to which human flesh is heir. Please reply soon, and inform me of your best terms. I am, sir, most respectfully,

JULIUS P. CLEMENT M. D

Bull's Sarsaparilla

A Good Reason for the Captain's Faith.

READ THE CAPTAIN'S LETTER AND THE LETTER FROM HIS MOTHER.

BENTON BARRACK'S, Mo., April 30 1866

DR. JOHN BULL—Dear Sir: Knowing the efficiency of your Sarsaparilla and the healing and beneficial qualities it possesses, I send you the following statement of my case.

I was wounded two years ago—was taken prisoner and confined for sixteen months. Being moved so often, my wounds have not healed yet. I have not set up a moment since I was wounded. I am shot through the hips. My general health is impaired, and I need something to assist nature. I have more faith in your Sarsaparilla than in anything else. I wish that that is genuine. Please express me half a dozen bottles, and oblige.

Capt. C. P. JOHNSON,
St. Louis, Mo.

P. S.—The following was written April 30, 1865, by Mrs. Jennie Johnson, mother of Captain Johnson:

DR. BULL—Dear Sir: My husband, Dr. C. S Johnson, was a skillful surgeon and physician in Central New York, where he died, leaving the above C P. Johnson to my care. At thirteen years of age he had a chronic diarrhœa and scrofula, for which I gave him your Sarsaparilla. It CURED HIM. I have for ten years recommended it to many in New York, Ohio and Iowa, for scrofula, fever sores and general debility. Perfect success has attended it. The cures effected in some cases of scrofula and fever sores were almost miraculous. I am very anxious for my son to again have recourse to your Sarsaparilla. He is fearful of getting a spurious article, hence his writing to you for it. His wounds were terrible, but I believe he will recover.

Respectfully, JENNIE JOHNSON

BULL'S CEDRON BITTERS

AUTHENTIC DOCUMENTS.

ARKANSAS HEARD FROM.

Testimony of Medical Men

STONEY POINT, White Co., Ark., May 23, 1868.

DR. JOHN BULL—Dear Sir: Last February I was in Louisville purchasing drugs, and I got some of your Sarsaparilla and Cedron Bitters.

My son-in-law, who was with me in the store, has been down with rheumatism for some time, commenced on the Bitters, and soon found his general health improved.

Dr. Gist, who has been in bad health, tried them, and he also improved.

Dr. Coffee, who has been in bad health for several years, stomach and liver affected—he improved very much by the use of your Bitters. In deed, the Cedron Bitters has given you great popularity in this settlement. I think I could sell a great quantity of your medicines this fall, especially of your Cedron Bitters and Sarsaparilla. Shipme via Memphis, care Rickett & Neely.

Respectfully, C. B. WALKER

All the above remedies for sale by

L. H. BRADFIELD,

DRUGGIST,

WHITEHALL STREET ATLANTA, GEORGIA
9m14-deodly

THE DAILY CONSTITUTION.

ATLANTA, GEORGIA:::::::JUNE 29.

THE CITY EXPENDITURES—STREET IMPROVEMENTS.—*To the Honorable Mayor and Council of the City of Atlanta: Mr. Editor:* In Saturday morning's issue of your valuable paper, there appears an article under the above heading. The friends of this important public improvement deem it proper to reply.

The City Engineer estimates the cost of work at $5,000—its objectors at sums varying from ten to forty thousand dollars. Which is entitled to credit? The officer who has measured the number of yards of excavation, and the number of perch of rock work, or these speculative gentlemen who, seem to seek to cast odium on the work. It is astonishing how persistent the opponents of this measure are—they die very hard—of course, everybody believes that the paternity of the article referred to, lies with certain members of Council and city officials—the people almost universally oppose it. One would suppose that the *decided* majority vote by which the measure was twice passed in Council would satisfy these gentlemen of the will and position of that body, and induce them to cease their vain opposition,

Now in regard to the necessity of the work. A large section of the first ward—that between Mitchell and Marietta streets—has no access to the city, except by means of these two streets. The inhabitants are compelled to procure the commonest necessaries of life—a load of wood for example—up in the heart of the city or through the circuitous route of the above named streets. They are completely isolated from the city except as stated, and have been so since its first settlement. They have paid taxes for twenty odd years and have received little or nothing from the City Government in return. I could name wards in the city that have had more work done for them in one year than has been done for this part of the first ward since its first settlement. Why is this? Is it because it is mostly settled by the bone and sinew of the city, our worthy and hard-working mechanics? The assessed value of property in the first ward is eight hundred thousand dollars. One half of this amount will be enhanced twenty-five per cent. by the proposed improvement which alone would add one thousand annually to the taxes. Add to this the improvements on vacant lots that would follow, and the city would be re-imbursed by increased taxation for the present expenditure in two or three years.

Every dollar spent upon *permanent* improvements of the streets is an advantage to the city. It pays its treasury amply and that in a short time. The time has passed for the city to be bisected by railroads, its village period has passed, and the city government must keep pace with its bright destiny and progress.

We are in favor of the improvements on Bell and Butler streets, and every other measure that will tend to unite our now disunited city. Every administration since the war has been anxious to extend Hunter street, but owing to the embarrassed condition of the city finances, the work was postponed. The finances are now in a healthy condition and important and much needed public improvements like the one in question should be prosecuted. Another consideration affecting this question is the convenience of the people visiting the mineral Spring. Large numbers of our people desire to avail themselves of the valuable medicinal qualities of this water, and can scarcely do so, except at great trouble and inconvenience, for want of even a passable street.

For the reasons above given, we hope—indeed, we are sure—the City Council will not be moved from its wise course by the clamor of a few interested parties.

EVERYBODY, No. 2.

ATLANTA, GA., June 25, 1869.

Editor Constitution: In your daily of this morning, (in the case of illegality before Mr. Justice Spencer yesterday,) I think I have reason to complain, especially for myself. You have not stated the legal positions which I contended for, correctly. You have not mentioned the two cases on which I mainly relied. You have stated legal propositions for which I did not contend, and have put in mouth language which I did not use. Thus, I think you have *unintentionally* placed me in a ridiculous position as a lawyer, and of this, I complain. This much for myself. You have not *correctly* stated brother Westmoreland's positions. You have not stated the points made and decided during the argument, nor have you given the judgment of the Court. He did not "dismiss the levy," but decided that the fi. fa. was *dormant*, notwithstanding the several statutes of Limitations relied on by brother Westmoreland. Yours, etc.,

A. W. HAMMOND.

GUANO—*Interesting to Wheat Growers.*—The Analysis of Wheat and Straw show:

Phosphate of Magnesia - -	12.03
Phosphate of Lime - - -	49.31

Messrs. Moss & Bruckner, Analytical Chemists, report as follows:

Orchilla Guano contains

Phosphate of Magnesia - -	11.57
Phosphate of Lime, over - -	55.00

HOT.—We state it as our firm conviction that yesterday, was a hot day. The Soda Founts, and Thompson's Cafe were thronged with thirsting, melting humanity, who repaired thither in crowds to assuage their thirst and keep cool.

QUERY?—What does a certain Senator mean by giving away so many puppies?

UNITED STATES DISTRICT COURT—*Honorable John Erskine presiding.*—John Erskine, will hold the regular weekly Court in Bankruptcy to-day, Tuesday, commencing at 12 o'clock. He will also hear at Chambers during the present week, to suit the convenience of Attorneys from a distance attending the Supreme Court argument on Demurrers in cases at Common law, or in Equity, motions for Injunctions etc.

ANECDOTE OF DAN. WEBSTER.—Upon one occasion, Mr. Webster was on his way to attend to his duties at Washington. He was compelled to proceed at night by stage from Baltimore. He had no traveling companions, and the driver had a sort of felon-look which produced no inconsiderable alarm with the Senator.

"I endeavored to tranquilize myself," said Mr. Webster, "and had partially succeeded, when we reached the woods between Bladensburg and Washington (a proper scene for murder or outrage,) and here, I confess, my courage again deserted me."

Just then the driver, turning to me, with a gruff voice, asked my name. I gave it to him.

"Where are you going?" said he.

The reply was "to Washington. I am a Senator."

Upon this the driver seized me fervently by the hand, and exclaimed, "How glad I am! I have been trembling in my seat for the last hour, for when I looked at you I took you for a highwayman." Of course, both parties were relieved.

A HARD STORY.—The Savannah News is responsible for the following. It says:

"A lady, who has just returned from passing the winter in Florida, states that a planter made his appearance in town from the depths of the everglades, bringing with him two negroes for sale! He was actually ignorant that there had been a war! Imagine his feelings at the sudden depreciation of his movable property."

WHAT IT IS OWING TO.—Forney declares that the plentiful stock of strawberries in Washington, is entirely owing to the triumph of Radicalism, which "opened the door of Virginia to Northern men and Northern capital." And he might add, that to the triumphs of Radicalism is owing the frequent *black burylngs* at the South. *Augusta Constitutionalist.*

☞ A Chicago paper advises Elisha Sprague, if he wants a rich wife, to pay the verdict and marry Amanda.

☞ The registration in Virginia so far, indicates a heavy increase of the white vote over the black.

Local and Business Notices.

NOTICE.—Col. T. M. Acton, is the duly authorized traveling Agent of THE CONSTITUTION, and we commend him to the attention of our friends wherever he may go in behalf of our interest.

FINE OATS.—W. R. Pendley, Esq., has left with us a sample of the Enterprise Oats, grown by him this year at Lithonia. The stalks are five feet four inches high, and well headed out. The grain is a large white, and was procured from Deitz of Pennsylvania.

GREEN-BACKS.—Red-backs, blue-backs, or any other kind of backs, put on Music, Magazines, etc., etc., cheap, by W. R. HANLEITER, Granite Block. june29-dtf

FIRST IN MARKET.—Flour from New Wheat. If you want a good article of Flour made from New White Wheat, call or send your orders to Atlanta Mills.
june20-d1m.

GOOD NEWS FOR THE THIRSTY.—Just received at the Live Jewelry Store, a large Lot of New and Beautiful Ice and Water Pitchers—ten new styles. All of which I will sell at New York prices, without freight. GEO. SHARP, JR.
june26-d1w

E. B. MARSHALL.—E. B. Marshall, Dentist, can be found at his rooms, over Lawshe's Jewelry Store, on Whitehall street. He guarantees to give perfect satisfaction in every operation appertaining to his profession.

THIRD week of the great Clearing Out Sale. We will offer the coming week, still greater inducements to all in need of Dry Goods, Clothing, Notions, &c.
P. H. SNOOK & Co.,
june 27d3t. No. 4. Peachtree st,

GREAT Reduction in Dry Goods, the coming week, at P. H. SNOOK & Co.'s,
june27d3t. No. 4. Peachtree st.

SIMS HOUSE.—The Sims House, on the south side of the public square, at LaGrange, Ga., will be found a first-class Inn, and Mr. Brannon, its proprietor, a whole-souled Boniface.

NO HUMBUG.—You can buy at W. F Peck & Co's., opposite the National Hotel. Ten yards of beautiful Calico for One Dollar. Call and see for yourself.
june 27–d2t.

W. F. PECK & Co do not propose selling at cost, nor less than cost, but they will sell as low, if not lower, than those who advertise to do so. Call and examine and compare prices.
june 27-d2t.

$25.00 WORTH OF MUSIC is often suffered to be destroyed for want of proper care, when two or three dollars expended for binding would not only save it, but make a handsome volume. Send it at once to W. R. HANLEITER, Book-Binder and Blank Book Manufacturer, Granite Block.
june29-dtf

HOW TO MAKE MONEY.—By going to W. F. Peck & Co., and buying your Goods while they offer such bargains in Dress Goods.
June 27-d2t.

Buy your Hats with Burton's Patent Railroad Buckle. june 27-2w.

GOOD NEWS FOR ALL.—W. F. Peck & Co. offer their choice stock of Lenos, Japanese, La Bayidere, Grenadines, Wash Poplins, Mozambiques, black and colored Alpacas, Silk and Satin Dress Goods, at prices that defy competition.
june 27-d2t.

THE FOX MURDER.—The Fox murdered while robbing a hen roost, the particulars of which appeared in THE CONSTITUTION, yesterday afternoon, was Mr. Red Fox, and had four legs and a bushy tail.

WE are determined to close out our large stock of Dry Goods, and will offer great inducements to buyers.
P. H. SNOOK & Co.,
june27d3t No. 4. Peachtree st.

IMPORTANT TO HOUSEKEEPERS.—We have on the way, to arrive on Monday and Tuesday, six Car loads of Parlor and bed-room Furniture. We have now in store the largest and finest stock ever brought to Atlanta. For sale cheap by
P. H. SNOOK & Co.,
june27-d3t. Decatur st.

COTTON BLOOM.—W. L. Born, Esq., of Lithonia, sends us a cotton bloom. He has a cotton stalk twenty eight inches across the top, with forty-five squares. Squire Born does not claim to be a farmer.

SAVE your money by purchasing Furniture of P. H. SNOOK & Co.,
june 27-d3t. Decatur st.

IN consequence of the rush for Bargains, we will only sell at Auction at night, devoting the entire day to the ladies at private sale. P. H. SNOOK & Co.,
june 27-d3t No. 4. Peachtree st.

PATENT POCKET CORN SHELLER.—Messrs. Averill & Son, of Charleston, S. C., have purchased the patent right of the Pocket Corn Sheller for the State of Georgia. For county rights, address them early.

DR. BANNING informs those desirous to consult him for the correction of Drooping in children and young people, Spinal Weakness and Curvature, Dyspepsia and Uterine Displacements; for Ruptures, Piles and Constipation, that he closes his Office, at the National Hotel, at 4 o'clock, P. M., on Wednesday the 30th inst.
june27-dSunTuesWed.

NOTICE TO MASONS.—Insure your life in the Southern Masonic Assurance Society.
W. H. TURNER, Agent,
june27-d2t Atlanta, Ga.

GEORGE SHARP, JR.—Yesterday was set down in the calendar for a hot day. That it was a hot day, no one will question. To avoid the unpleasant fate of being "melted" by the heat, call on George Sharp, Jr., and procure one of his Ice and Water Pitchers, and fill it with the ice and water, and you need not fear Old Sol.

THE DEXTER FRUIT JAR.—T. R. Ripley offers for sale the celebrated Dexter Fruit Jar. Those wishing to preserve fruit, will find it to their advantage to give him a call.

BULLY BOYS.—Several of the Atlanta boys attended the recent College Commencement at Covington, and were great favorites we learn with the yonng ladies there. We can account now for some of the boys having pet squirrels with such names as Clara, Mary, Elizabeth, Caroline, Julia, and Jerushy.

☞ Swinburne and Tennyson are both writing books.

☞ Henry Ward Beecher says it will never do to "preach cream and practice skim-milk."

BEAUTIFUL WOMEN.—If you would be beautiful, use Hagan's Magnolia Balm.
It gives a pure Blooming Complexion and restores youthful beauty.
Its effects are gradual, natural and perfect.
It removes Redness, Blotches and Pimples, cures Tan, Sunburn and Freckles, and makes a Lady of thirty, appear but twenty.
The Magnolia Balm makes the Skin Smooth and Pearly; the Eye Bright and Clear; the Cheek glow with the Bloom of Youth, and imparts a fresh, plump appearance to the Countenance. No Lady need complain of her Complexion when 75 cents will purchase this delightful article.
LYON'S KATHAIRON is the Best Hair Dressing. june19-deod&w1m

Latest Market Reports.

ATLANTA, June 28, 1869.

COTTON—But little doing, but transactions based on 29 cents for low, and 30 cents for good Middlings. No receipts.

Financial Market.

ATLANTA, June 28, 1869.

Brokers were buying and selling to-day at the following quotations: Gold, buying, 1 35; selling, 1 37. Silver, buying, 1 28; selling, 1 32.

Atlanta Price Current.

GRAIN—Wheat $1 30@1 50. Corn $1 10@1 12. Oats 95c to $1. Barley $2 50@2 75.

FLOUR—Fancy brands, bags, $6@6 25; standard family, $10; extra, $8 to $8 50; superfine, $7 to $7 50—In bags about same prices.

BACON—Clear sides, 19½; clear rib sides, 19½; shoulders, to 15½; Hams—canvassed 21 to 23; sugar-cured, 21 to 23; plain, 18 to 19.

LIME—Tennessee, Georgia and Alabama, 50@60c per bushel; Hydraulic Cement, $6 per barrel; Plaster of Paris, $8 50 per barrel.

LARD—In barrels, 21½; in kegs and cans, 22½@23 cts.

MOLASSES—Cuba, per gallon, 53 to 56c; Florida 55 to 75; New Orleans, 85 to 90; Syrup, per gallon, 90 to $1 25.

SUGAR—Crushed and granulated, per lb, 19c; clarified, per lb, 16 to 18c; New Orleans, 14 to 17.

TOBACCO—Low grades, 50 to 60; medium, 70 to 75; good medium, 80 to 85; fine, 90 to $1; choice, $1 10 to $1 65.

Telegraphic Markets.

NEW ORLEANS, June 28.—Cotton active, advanced ¾c.; middlings 32½; sales 1,350 bales; receipts 420 bales; exports none. Gold 1 37½. Sterling 51¾. New York sight ½ premium. Flour firmer; Superfine 5 60; double 6 00; treble 6 25; Corn, white 1 00. Oats 71a72. Bran 1 07½a1 00. Hay, prime 28 00. Mess pork 34 75. Bacon—shoulders 15a15½; clear rib 18¾; clear 18¾. Lard, tierce 20a21; keg 21½a22. Sugar nominal; prime 13½; common 9½a10¾. Molasses steady, fermenting 64. Whisky quiet; western rectified held at 95. Coffee; prime 16½a16¾; fair 14½a15⅜.

MOBILE, June 28.—Cotton in good demand among a few; closed firm; sales 500 bales; low middlings 30¼a31; receipts 180 bales.

BALTIMORE, June 28.—Cotton excited at 33½a34. Flour favors buyers. Wheat dull; new white 1 90. Corn closed heavy. Provisions easier; shoulders 15a15½. Whisky scarce at 1 03. Virginias, old, 49¾ bid; 1866s, 7¼ bid.

NEW YORK, June 28.—Cotton active; ¼ alc. better; sales 6,000 bales at 34a34½. Flour heavy. Wheat one cent lower. Corn steady. Pork heavy. Lard heavy; kettle, 19¾a20½. Turpentine 42a43. Rosin 2 25a 8 00. Freights firm.

Governments closed dull. 1862s, 21⅞. Southerns weak. Money tightened as the day advanced, closing at 7, with ½ commission, equivalent to 182 per annum. Sterling 8½. Gold 37½. Stocks closed unsettled at decline.

ST. LOUIS, June 28.—Whisky 94. Pork 33 25a33 50. Shoulders 14½; clear sides 18¼. Lard heavy at 19½.

CINCINNATI, June 28.—Whisky 93. Pork 32 75a34 00. Bacon unchanged.

LOUISVILLE, June 28.—Provisions quiet. Pork 33 50. Shoulders 14½; clear sides 18½. Whisky 93.

AUGUSTA, June 28.—Cotton market quiet but firm; sales 84 bales; receipts 26 bales; middlings 32½.

SAVANNAH, June 28.—Cotton market firm and active; middlings 31½; sales 60 bales; receipts 102 bales.

CHARLESTON, June 28.—Cotton in fair demand, advanced ½ cent; sales 175 bales; middlings 32; receipts 169 bales; exports, coastwise, 540 bales.

WILMINGTON, June 28.—Spirits turpentine 37½a38. Rosin steady, 1 80a5 00. Crude turpentine 2 65a3 00. Tar 2 25.

LIVERPOOL, June 28.—Cotton firm; Uplands 12⅜; Orleans 12⅝.

Special Notices.

☞ R. D. R. IS THE MEMPHIS FAVORITE. One dose R. D. R. cures sick stomach. R. D. R. is the result of bedside experience. A remedy in time of need, R. D. R. During the fruit season, keep R. D. R. For cramps and vomiting, use R. D. R. For sale by
jul-dawlm REDWINE & FOX.

☞ DROMGOOLE & CO.'S BUCHU IS ahead; Urinary deposits, use Droomgoole & Co.'s Buchu; for Infant's kidneys—Droomgoole & Co.'s Buchu; for early abuses, use Droomgoole's & Co.'s Buchu. For sale cheap by
jul-dawlm REDWINE & FOX.

☞ FOR ALL FORMS OF DIARRHŒA, use R. D. R. R. D. R. cools and quiets the stomach. R. D. R. excellent for crying babies. For children while teething, use R. D. R. For sale by
jul-dawlm REDWINE & FOX.

☞ RED DIARRHŒA REMEDY IS pleasant and effectual in acute and chronic diarrhœa. For cholera morbus and cramps, use R. D R. R. D. R. is no hot astringent preparation. For sale by
jul-dawlm REDWINE & FOX.

☞ ENGLISH FEMALE BITTERS cures old and young; E. F. B. cures all chronic female irregularities; Chlorosis or green sickness cured with E. F. B; E. F. B. delights all sickly females; E. F. B cures by restoring; E. F. B cures pain in the side and back. For sale by
jul-dawlm REDWINE & FOX.

☞ WM. RICH & CO., WILL SELL FOR the next thirty days, Silk, White Grenadine, Barages, Japanese Cloths, Lawns, and a large variety of other Dress Goods, at lower prices than they can be bought in this city. june16-dtf

☞ WM. RICH & CO. ARE SELLING A fine lot of Silk Parasols and Fancy Fans, at greatly reduced prices. june16-dtf

☞ IF YOU WANT NICE GOODS AND real bargains, go to W. Rich & Co. They have the cheapest Cloth Gaiters in the city, beside a variety of other Shoes. june16-dtf

☞ FANCY DRESS GOODS, HOSIERY, Gloves, Fans, Parasols, Veils, and French Corsets, from 75 cents upwards at MRS. FRANK'S,
jul-dlm. Decatur street,

☞ THE MOST EXTENSIVE STOCK of Fancy and Millinery Goods, Trimmings, Laces, and Notions ever in store, now on hand at lowest market prices at MRS. FRANK'S,
jul-dlm Decatur street.

☞ HATS, FLOWERS, RIBBONS, Bonnet Frames, etc., at moderate prices at MRS. FRANK'S,
jul-dlm Decatur St., op. City Park.

[OFFICIAL.]

EXECUTIVE DEPARTMENT, ATLANTA, GA., June 23, 1869.

WHEREAS, a vacancy has occurred, and now exists, in the office of Ordinary of Twiggs county, caused by the death of Wm. S. Kelly, the person having been elected thereto:

Now, therefore, I, RUFUS B. BULLOCK, Governor and Commander-in-Chief of the army and navy of this State, and of the militia thereof, do hereby appoint John F. Shine, of the county of Twiggs, Ordinary thereof, to fill the vacancy aforesaid, and order that he, the said John F. Shine, upon his executing and filing in this Department, his official bond as Clerk of Ordinary, in the sum of One Thousand Dollars, with such sureties thereto as the law requires and satisfactory to me, be commissioned accordingly.

Given under my hand and the Seal of the Executive Department, at the Capitol in Atlanta, the day and year first above written.

RUFUS B. BULLOCK, Governor.

By the Governor:
EUGENE DAVIS,
Secretary Executive Department.
june26-d3aw1t

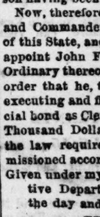

MARYLAND
Collar and Saddle Co.'s.
Patent Rubber-Lined
Collars, Saddles and Pads.
Warranted not to gall Horses, but will heal Horses already galled under work. For testimonials apply to
W. D. MAUK, AGENT,
may15-deod2m 55 German Street, Baltimore.

DEGRAAF & TAYLOR,
FURNITURE, CARPETS, & MATTRESSES,
WHOLESALE AND RETAIL.
MANUFACTORY AND WAREROOMS,

87 & 89 Bowery, 65 Christie Street.
130 & 132 Hester St., NEW YORK.
(CONNECTED UNDER NE ROOF.)

WE have now on hand the Largest Stock of ntirely New Patterns and designs for Furnishing Houses throughout ever offered by one Hous in the City, and at a great deduction in Price.

OUR CARPET DEPARTMENT

Is Under the Superintendence of H. S. BARNES, who is well and favorably known to the publi having been a long time with Sloane & Co., in Broadway, and for the last four years with Lord Taylor. Our Stock of Carpets is entirely new and well selected, this branch having been just added to our Business.

THE MATTRESS DEPARTMENT

IS Entirely under our Supervision, all being made on the premisess. Every Mattress Guaranteed. Steamboats, Hotels, Churches, Public Halls and Private Houses furnished throughout at Wholesale Prices.

THE FLOATING PALACES.

The Steamers of the People's Line on the Hudson River, were Furnished by us.

PRICES DEFY COMPETITION.

Second and Third Avenue. Cars pass our Stores. Entrance 87 and 89 Bowery, New Yor
apr11-d3m

1869 1869
Jordan, Howard & Harralson,
COMMISSION
MERCHANTS
WHITEHALL STREET, ATLANTA, GA.
TOBACCO, LIQUORS, CIGARS, &C.,
—OF—
All the Choice Brands and Qualities.
—AT—
jan7 LOWEST MARKET PRICES. dly

ST. LOUIS LEAD AND OIL COMPANY,
MANUFACTURERS OF
STRICTLY PURE WHITE LEAD!
The Strictly Pure WHITE LEAD Manufactured by this Company is not excelled in Whiteness or Fineness by any in the World.
Linseed, Castor, and Cotton Seed Oils.
CORRODERS AND GRINDERS OF
Strictly Pure White Lead,
AND ZINC PAINTS,
DRY WHITE LEAD AND RED LEAD.
W. H. PULSIFER, President,
J. E. JACOBS, Secretary.
Office and Factory: Cor. Cass and Second Streets, St. Louis.
Sold, wholesale and retail, by
REDWINE & FOX,
Druggists, Atlanta, Georgia.
april29-d6m

EXCITING, PROMPT AND SUCCESSFUL REVOLUTION IN THE
Boot and Shoe Business!
—BY—
M. O. MARKHAM,
Successor to HENRY BANKS, at the well known stand
EMPIRE BLOCK, WHITEHALL STREET,
ATLANTA, GEORGIA.
HAVING purchased the entire stock of Mr. BANKS (except such goods as did not come up to the highest standard for excellence) consisting of BOOTS, SHOES, LEATHER, SHOE FINDINGS, &c., &c., to which there is being added an immen se supply of NEW MATERIAL, in quality the best and quantity without limit, fresh from the most celebrated manufactories in the land I, am fully prepared to offer superior inducements to buyers everywhere, as well as to the trade.
I call urgently upon everybody to come and examine my splendid stock. If it is possible to please, I can do it.
apr27-d3m M. O. MARKHAM.

FOR SAVING THE SMALL GRAIN.

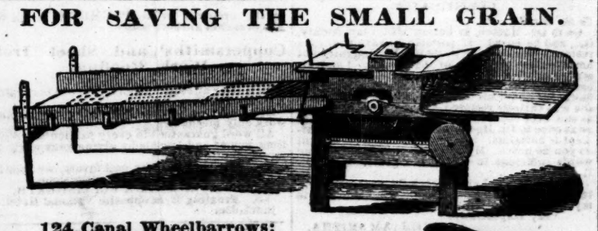

124 Canal Wheelbarrows;
24 Over and Undershot Threshers;
20 Fan Mills;
20 Lever and Railway Horse Power Threshers and Cleaners Combined.

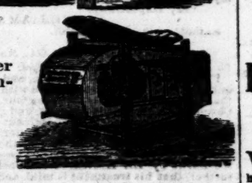

Also; Belting, and Hay and Straw Rakes and Forks at
P. W. J. ECHOLS,
Agricultural Warehouse and Seed Store,
apr30 Broad Street, by the Bridge. may31d3m

FURNITURE!
WE are now prepared to manufacture and repair all kinds of Furniture, in the very best of style, and at short notice. We also keep constantly on hand a good assortment of Plain FURNITURE of our own manufacture.
Having a Furniture Car of our own, we will attend to the moving of Furniture at our own risk as cheap as the cheapest. Persons wishing their Furniture repaired, and leaving their orders, it will be brought to and delivered from our shop free of charge.
We respectfully solicit a trial and share of public patronage.
☞ Special attention paid to JOB WORK.
HAYES & JARRETT,
Whitehall St., bet Mitchell and Peters.
may30-d6m

WELLS, SHOFNER & CO.
Produce and Commission
MERCHANTS,
Fayetteville, - - - - Tennessee.
Particular attention to filling Orders for
Corn, Bacon, Salt Pork,
WHEAT, FLOUR,
—AND—
PRODUCE GENERALLY.
WELLS, SHOFNER & CO.
my4 dawdm

V. A. GASKILL,
ATTORNEY AT LAW,
REAL ESTATE.
—AND—
INSURANCE AGENT.
Special attention paid to the Collection of al kinds of Claims.
Excellent arrangements have been made to have all claims in Washington, D. C., properly and promptly settled.
OFFICE—Whitehall street, first door South of Railroad. jan6-d6m

Wanted—Agents.
$75 To $200 EVERYWHERE, MALE AND Female, to introduce throughout the Southern States the Genuine Improved Common-Sense Family Sewing Machine. This machine will stitch, hem, fell, tuck, quilt, bind, braid and embroider in a most superior manner. Price only $30. Fully warranted for five years. We will pay $1,600 for any machine that will sew a stronger, more beautiful, and more elastic seam than ours. It makes the Elastic Lock-Stitch. Every second stitch can be cut and still the cloth cannot be pulled apart without tearing it. We pay agents from $75 to $200 per month and expenses, or a commission from which twice that amount can be made.
Address S. M. TOLIVER & CO, Franklin, Ky., West Point, Ga.
CAUTION: Do not be imposed upon by other parties palming off worthless cast-iron machines under the same name or otherwise. Ours is the only genuine and really practical machine manufactured. nov7-1y&wt

"Direct Trade with Europe."
J. H. ASHBRIDGE, of New Orleans.
J. S. HUTTON, of Macon, Georgia.
J. H. ASHBRIDGE & CO.,
COMMISSION MERCHANTS,
AND GENERAL
PURCHASING AGENTS
LIVERPOOL.
ASHBRIDGE, SMITH & CO., NEW ORLEANS.
Consignments Solicited. Particular attention given to the sale of Southern Lands to European Capitalists and intending Immigrants. Orders for Foreign Goods executed on best Possible Terms. may1-d1y

NEW BOOT and SHOE SHOP
By J. D. PARISH.
OPPOSITE Dodo's Corner, Whitehall St., where Doots and Shoes are made of the best material, and in good workman style on short notice, and as cheap as can be had in the State. Repairing neatly executed. All orders will receive prompt attention. Give me a call. I guarantee satisfaction in every respect.
may25-d3m

ATTENTION!
MRS. A. E. NAGE is agent for Howe's Sewing Machine. She has tried the Singer & Wheeler, and Wilson's, but prefers Howe's to any other. Her rooms are over John Ryan's Dry Goods store. apr4-d3m

HEADQUARTERS OF TOYS AND FANCY GOODS.
F. M. JACK,
(Successor to Jack & Davis.)
MANUFACTURER OF CANDIES,
Wholesale Price 20 Cents Per Pound.
CRACKERS, Wholesale Price 9 Cents Per lb.
Dealer in Confectionaries,
TOYS AND WILLOW WARE.
Wedding Parties and Suppers, &c., gotten up in the Best Style, on Short Notice.
I WOULD RESPECTFULLY
CALL THE ATTENTION OF THE
Public to my Large and Complete Stock—selected with great Care, and bought at the LOWEST CASH PRICES.
Corner Whitehall and Alabama Streets, Atlanta, Ga.
jne24-dly

THE CONTINENTAL LIFE INSURANCE COMPANY,

JUSTUS LAWRENCE, President. J. P. ROGERS, Secretary.
OF NEW YORK.
THOMAS THOMPSON & CO., Managers Southern Branch.
OFFICES:—No. 26 St. Francis street, Mobile, Ala.; No. 14 Carondelet Street, New Orleans; CORNER MARIETTA AND BROAD STREETS, ATLANTA, GA.
Policies Issued to May 10, 1869, 14,022; Amount Insured, $38,604,130; Paying an Annual Premium of $3,229,037 16; Assets Over, $3,000,000; Dividends Declared Jan. 13, 1869, 40 Per Cent.
THIS COMPANY ISSUES ALL KINDS OF
Life, Endowment, Joint Life and Term Policies, Annuities, Etc.,
And embraces the following liberal features: All policies non-forfeitable and incontestable; thirty days' grace allowed in payment of premiums; one-third of the premium may remain unpaid as a LOAN; no notes required. The Continental will, when desired, issue WAR PERMITS, without extra charge or deduction from policy in case of loss.
No Restriction on Travel or Residence!
Each policy-holder has a voice in the elections; Profits of the Company annually divided among Policy-holders.
The popularity of this Company in the South is shown in the fact of their having placed over SIX HUNDRED POLICIES on their books, through the Southern Branch, in the short time of six months, covering an insurance of over $2,250,000.
THOMAS THOMPSON & CO., Managers Southern Branch,
Office—Corner Marietta and Broad Streets, Atlanta, Ga.
DR. G. G. CRAWFORD, Medical Examiner.
june3-d2m

HUNNICUTT & BELLINGRATH,
DEALERS IN
COOKING AND HEATING STOVES!
HOLLOW-WARE AND HOUSE FURNISHING GOODS,
TIN, SHEET IRON, COPPER AND JAPANED WARE, STEAM FITTINGS, STEAM PIPE, PUMPS, RUBBER HOSE, HYDRAULIC RAMS, PLUMBERS' GOODS, WASH BASINS, WATER CLOSETS, PLUGS, COUPLINGS, ETC., GAS PIPE, AND FIXTURES, SHEET IRON, COPPER, TIN-PLATE, & TINNER'S FINDINGS,
Most important of all, we have the exclusive sale of the Celebrated
MONUMENTAL COOK STOVE!
And confidently recommend it as one of the best Cook Stoves ever offered in this market. Be sure and examine it before purchasing.
HUNNICUTT & BELLINGRATH,
Frobting Railroad, and opposite National Hotel, Atlanta, Ga.
june1-d3m

PEMBERTON, WILLSON, TAYLOR & CO.,
WHOLESALE
DRUG AND CHEMICAL WAREHOUSE.
WE Respectfully inform the public that Messrs. J. S. PEMBERTON and WALTER H. WEEMS late of Columbus, Georgia, and Dr. J. S. WILLSON and J. A. TAYLOR, of Atlanta, Georgia have formed a partnership under the above firm-name and style to transact a
Wholesale Drug and Chemical Business,
And have Located in the New and Elegant Three-Story Collier Building,
CORNER PEACHTREE AND DECATUR STREETS
ATLANTA, GEORGIA.
HUNNICUTT & TAYLOR'S OLD STAND
The splendid Chemical Labratory of Messrs. J. S. PEMBERTON & CO., formerly of Columbus, Ga., has been added, and Mr. W. J. LAND, an experienced and skilled Chemist will continue in charge of the Labratory, which will be devoted to the production of fine Pharmaceuticals, all new and rare Chemicals, Land's Standard Photographic Chemicals, and the Analysis of Minerals, Ores, Waters, Medicines, Poisons, &c. We have now on hand and will keep for sale a large and complete stock of English, French, German and American
Pure Drugs, Medicines and Chemicals,
Instruments, Trusses, Patent Medicines, Paints, Oils Glass, Brushes, Perfumery, Toilet Articles, Pure Medicinal Brandies and Wines, Photographic Goods, Stock, &c.
Purchasing in large quantities for Cash, being direct importers of many articles, and having ample manufacturing facilities, we are enabled to offer inducements to the trade not to be surpassed by any house in our line.
FOR SALE, CHEAP—A fine 12 Syrup Soda Fountain—Apparatus complete.
PEMBERTON, WILLSON, TAYLOR & CO.
☞ N. B. The Prescription Department is under the Immediate Supervision of Dr. J. A. Taylor.
may12-d3m

MISS E. STERCHI,
WILL resume all her private Classes of Languages, Drawing, Ornamental Needle Work, etc., the 5th of July at Miss L. Haygood's, between Crew and Fair Streets. For information direct to her as'd. Every Monday, Wednesday and Friday, from 3 to 5 o'clock.
june25-d3m

280 ACRES OF LAND FOR $2,000.
I OFFER 280 Acres of land, 190 in woods, 15 or now in cultivation, some choice bottom, for young Orchard, tolerable good dwelling, 2 or out houses; well watered and healthy. Only $2,000. Situated four miles from ETON, miles from Atlanta, and three miles from Lithonia Line Road.
J. H. VINSON, Decatur, Ga.
june23-d1w

STRAYED.
STRAYED, on the night of the 25th instant, from this city where the Mules are kept, TWO dark and CARS of the ARK BAY MARE MULES, EXTRA FINE. BAY HORSE MULE. Will be thankful for information concerning them.
G. STEWART Supt. Streets.
june27-d1*

LAST WEEK.
The Tax Digests for Fulton County, will be closed on Wednesday, 30th inst. Until that time, I may be found at the Sheriff's office in the City Hall. No return can be received after the 30th. Dont neglect your duty, and then be angry because I discharge mine. No use to come on Wednesday or Saturday, as I visit the Country Precincts on those days. This is the last call.
SAMUEL BLECH,
Receiver Tax Returns.
june22-tu-fri-sun

THE DAILY CONSTITUTION.

ATLANTA, GEORGIA:::::::::JUNE 28.

Telegraphic Markets.

NEW YORK, June 28.—Stocks strong. Money 7. Sterling 9½. Gold 37½. 68's 22. North Carolina 59¼—new 55¾. Virginia ex-coupons 58—new 62. Tennessee 63; new 57¾. Louisiana, old, 72; new 67¼. Levees 67½.

Flour 5a10 cents lower. Wheat a shade easier. Corn 1a2 cents better. Pork dull. 32 37½. Lard dull. Cotton firmer at 24. Turpentine quiet at 43. Rosin drooping; strained 2 30a2 35. Freights firm.

LONDON, June 28.—Consols 92¾. Bonds 80¾.

LIVERPOOL, June 28.—Cotton active; uplands 12½; Orleans 12⅝; sales 15,000 bales. Breadstuffs quiet.

Afternoon.—Bombay shipments to the 22d, 30,000 bales. Lard flat.

HAVRE, June 28—Cotton opened buoyant; on the spot, 147; afloat 145½.

City and Suburban Affairs.

ANOTHER MURDER.—This morning, about two o'clock, the quiet of the city was disturbed by the firing of six pistol shots, in rapid succession, in the Eastern portion of Atlanta. Our vigilant police repaired promptly to the spot, and ascertained that a murder had been committed, by a negro named Sam Johnsin, upon the body of Mr. R. Fox. Each discharge of the pistol had taken effect, and life was already extinct when the police reached the scene. The deceased has a large number of relatives in DeKalb, Gwinnett and Fulton counties, and, we learn, left a large family to mourn his sudden taking off. Sam Johnsin' remarked: "Dat I cot him stealin' mi chicken off de roost—I call him to cum down—he no cum—so I focht em down." The Coroner's Jury rendered a verdict in accordance with the facts. As the murderer was a negro, we suppose Bullock's Slander Mill will not allude to it.

IMPORTANT DECISION.—On Saturday Judge John D. Pope, of Fulton Superior Court, decided that there could not be more than two Constables commissioned at the same time in the same Militia District. The Justice of the Peace or the Notary Public in case of emergency might appoint one for that emergency. The case came up from the appointment of a Constable by T. D. Lines, a Notary Public in a District where two Constables had been elected and commissioned.

EXCHANGE OF PULPITS.—Rev. M. D. Wood, of Decatur, who preaches every fourth Sunday, at Conyers, exchanged pulpits with Rev. W. H. Strickland, of Stone Mountain, yesterday. Mr. Wood is a Presbyterian, and Mr. Strickland, is a Baptist, Divine. The sermon of Rev. Mr. Wood was an evangelical one, accompanied with the power of the Spirit. His theme was "The Righteousness of Faith and the Righteousness of Works—the Righteousness of Christ and Self Righteousness."

THE RURAL SOUTHERNER.—The July number of this excellent journal, richly freighted with valuable original and selected matter, has been promptly placed on our table. No farmer should be without a copy of it. It is published by Messrs. Miller, Bailey & Bennett, at the low price of one dollar per annum, and edited with marked ability by Col. Sam. A. Echols. Send for a copy.

CAPSIZED.—A pair of mules became frightened this morning at a steam engine on the Georgia Railroad, and ran off with a wagon to which they were attached, in front of Gen. Gartrell's residence. They had not proceeded far, when the wagon capsized in a ditch, the mules halted, and the driver, "not hurt but badly scared," emerged from his sheltered retreat.

BY mistake a business notice of Dr. J. M. Foster appeared in the city column yesterday, instead of appearing under its appropriate head, "Local and Business Notices."

A BRAVE WOMAN.—Mrs. J. R. Maloney, living near Stone Mountain, last week killed a rattle-snake between five and six feet in length and having six rattles. She is not to be frightened by bugs or snakes.

J. E. REDWINE.—The courteous and popular editor of the Air-Line Eagle, published at Gainsville, Georgia, J. E. Redwine, Esq., gave us a call this morning. Our merchants will find the Eagle an excellent advertising medium.

The Western Method of Courtesy.—Going for Him.

MARIE GRANT CO INDIANA }
May the 20 1869 }

Mr post master wil you pleas read this and hand it to your Edeter I want him to print this for the sake of the people of Iowa thare is one A R Dillon in your Stat that is a grand raskel and a Impositor he pretends to be A Doctor and a ritch man he is not worth the close on his back he married a girl hear and left hir and he has bin mared fore times noingly and no one nose how meney wimen he has nt bin Devorst from eney of them one of his wimen woas hired out of the world he ames to mak his liven by his Doctern he is not fit to wate on a dog I am afraid that he will fool som nise girl thare is nothing too mean or low for him to doo he wod steal foder from a bline lam he rits a grat meney laters and forges his ansers he can bee noen he is 47 heavy set dark complected pouder burnt in fase now palet in mouth he has had his bord for over fore month and got money to the amout of 50 dollars on fols pretents he wont dare to com back hear if he had Justes don him he wod be in the penetensher Mr Edeter pleas print this for the sake of your contry frem your truely A KELLEY.
Iowa Gate City.]

COTTON AT NASHVILLE.—Total receipts, 51,701; stock June 23d, 1,095.

COTTON AT MEMPHIS.—Total receipts 245,426 bales; stock June 23d 1,120. Of the shipments, 16,338 bales have gone to New Orleans, against 69,000 last year; 229,000 have gone North. Memphis has received more cotton than any of the Southern cities except New Orleans and Savannah.

☞ "Ven von leetil zhentleman sing out Keno, all ze rest look mad, and zay, oh h—ll."

Virginia Springs.

THE MONTGOMERY WHITE SULPHUR SPRINGS, will be open the 1st of June next. Before the war this was the most popular watering place in Virginia. Its situation in Southwestern Virginia on the Eastern slope of the Alleghanies, gives it beautiful scenery, a healthful climate, and pure bracing air. Messrs. Wilson & Lorentz, two enterprising Virginians, have leased it for a term of five years, have thoroughly repaired, newly furnished, and will open it on a scale surpassing its former grandeur. Visitors to this place travel the entire distance by Rail. Getting off at *Big Tunnel* Station, on the *Va., & Tenn., R. R.* they are conveyed into the Reception House in *ten minutes*, on the *Covington Branch R. R.* New Baths. Billiard and Bowling Saloons, have been erected for the comfort and amusement of visitors. Post office, Telegraph, Express and Ticket-offices are on the premises. Daily lines of stages will run to the Greenbriar White, on a route through the wildest scenery in Virginia. Travelers between points North and South, will find this a most delightful resting place. The fare has been reduced to the moderate price of $3 per day, $20 per week, and $70 per month, giving the privilege of special rates to larger parties for longer time.

may7-2taw2m

DARBY'S

Prophylactic Fluid!

A CHALLENGE TO THE WORLD!

We challenge the world to produce a better or a stronger recommendation for any article for any purpose than the following:

NOVEMBER 1ST, 1868.

We very cheerfully unite our testimony in favor of the great merits of the valuable disinfectant manufactured by PROF. DARBY, and known as **Darby's Prophylactic Fluid**. From the reputation of Prof. Darby as a scientific gentleman, from our own knowledge of his preparation, and from the general esteem in which it is held wherever known, we have no hesitation in recommending it as one of the most valuable household articles with which we are acquainted.

Rev. H. N. McTyiere, D. D., Nashville, Tenn., Bishop M. E. Church, South.
Rev. A. A. Lipscomb, D.D., Athens, Ga., Chancellor University of Georgia.
Rev. Richard Fuller, D. D., Baltimore, Md., Pastor Baptist Church.
Pres. P. A. Chadbourne, Madison, Wis., Pres. Univ. of Wisconsin.
Joseph Le Conte, M. D., Columbia, S.C., Prof. Chem. and Geol., Univ. of S. C.
Rev. Thos. O. Summers, D. D., Nashville, Tenn., Book Ed. So. Meth. Pub House.
R. T. Brumby, Marietta, Ga., For. Prof. Chem. Univ. Ala. & S. C.
Rev. J. M. Bonnell, Macon, Ga., President of Wes. Fem. College.
Rev. W. C. Hass, Macon, Ga., Prof. Nat. Sciences, Wes. Fem. Col.
Hon. Thomas H. Watts, Montgomery, Ala., Ex-Governor State of Ala.
Rev. I. T. Tichenor, Montgomery, Ala., Pastor First Baptist Church.
B. B. Davis, Esq., Montgomery, Ala., Merchant
Rev. Luther M. Smith, D. D., Oxford, Ga., President Emory College
Rev. A. G. Stacy, Charlotte, N. C., Pres. Meck. Female College.
Rev. George F. Pierce. D. D., Sparta, Ga., Bishop M. E. Church, South.
Hon. Alex. H. Stephens, Crawfordsville, Ga.
Rev. C. D. Elliott, D. D., Nashville, Tenn., Pres. Nash. Female Academy.
Rev. G. W. F. Price, Tuskegee, Ala., Pres. Tus. Female College.
Rev. J. Hamilton, D. D., Mobile, Ala., Pas. Frank. St. M. E. Church, South.
Rev. A. T. Mann, D. D., Memphis, Tenn., Pastor M. E. Church, South.
Gen. James H. Clanton, Montgomery, Ala., Chair. Dem. State Ex. Com.
Rev. Geo. H. W. Petrie, D. D., Montgomery, Ala., Pastor Pres. Church.
Rev. A. J. Battle, Marion, Ala., Pres. Judson Female College.
Rev. P. P. Neeley, D D, Mobile, Ala., Pas. St. Francis St. M. E. Ch., South.
Rev. H. H. Montgomery, Sharon, Miss., Minister M. E. Church, South.
W. S. Wyman, Tuscaloosa, Ala., Prof. in the Univ. of Ala.
Rev. R. K. Hargrove, Franklin, Tenn., Pres. Frank. Female College.
Rev. E. H. Myers, D. D., Macon, Ga., Ed. South. Chris. Advocate.
J W Burke, Macon, Ga., Book Merchant and Editor.
Rev Joseph S Key, D D, Macon, Ga., Pastor M. E. Church, South.
Rev W M Wightman, D D, Charleston, S C., Bishop M. E. Church, South.
Rev James F Dowdell, Auburn, Ala., Pres. E. A. Male College.
Messrs. R M Smith & Co, Athens, Ga., Druggists.
Howell Cobb, Jr, Athens, Ga., Lawyer.
Wm King Jones, M D, Athens, Ga., Physician.
Rev Charles F Deems, D D, N. Y. City, Pas. Church of the Strangers.
Rev A M Shipp, D D, Spartenburg, S. C., President Wofford College.
Rev James O Andrew, D D, Summerfield, Ala., Senior Bishop M. E. Ch., South.
Rev John W Rush, Marion, Ala., Pastor M. E. Church, South.
Hon Henry W Hilliard, Augusta, Ga., Lawyer, Ex. U. S. Min. to Belgium.
Rev Lovick Pierce, D D, Columbus, Ga., Minister M. E. Church, South.
Hon A J Walker, Ex-Chief Justice Sup. Court, Ala.
Rev Basil Manley, D D, Greenville, S. C, Formerly Pres. Univ. of Ala.
Rev John Mathews, Montgomery, Ala., Pastor M. E. Church, South.
Rev S S Granberry, Lauderdale, Miss., Supt. Orphan's Home, Miss.
Rev J T C Collier, Memphis, Tenn., Pres. Female College.
Rev J C Davis, Montgomery, Ala., Minister Episcopal Church.
Brooks & Haralson, Attorneys at Law, Selma, Ala.
Gen E W Pettus, Lawyer, Selma, Ala.
Hon John T Heflin, Judge Circuit Court, Selma, Ala.
Rev Jesse Wood, San Francisco, Cal., Pastor M. E. Church, South.
Rev R H Rivers, D D, Russellville, Ky., Pres. Logan Female College.

This list might be increased to include the name of almost every man, woman and child in the Southern States. We have only given a few of the more prominent, whom everybody knows, and whose opinions they respect.

For sale by every druggist and country merchant. Orders filled by the proprietors.

JOHN DARBY & CO.,
161 William street, N. Y.

Trade supplied at Manufacturers prices by Redwine & Fox. apr12-d&twtf

OLIVER & WADDAIL,
Commission Merchants,
Corner Alabama and Forsyth streets,
Atlanta ..... Georgia,
Agents for Max'a Paper Mills,
Keep constantly on hand Printing and Wrapping Paper of different sizes. oct14-dtf

TRY
PANKNIN'S HEPATIC BITTERS,
THEY CURE DYSPEPSIA,
AND ALL DISEASES OF THE
STOMACH AND LIVER.
THEY ARE RECOMMENDED BY THE
MEDICAL FACULTY.
HEGEMAN & CO.,
AGENTS, NEW YORK.
Manufactured by C. F. PANKNIN,
CHEMIST AND APOTHECARY,
CHARLESTON, S.C.
☞ For Sale by Druggists Everywhere. ☜
feb12 dl

Georgia Hoop Skirt
MANUFACTORY,
Whitehall street, - - - Atlanta, Ga.

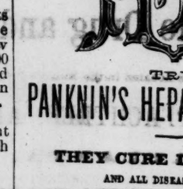

WM. TITTLEBAUM would respectfully inform the citizens of Atlanta and vicinity, that he will make to order and keeps constantly on hand, all styles of Hoop Skirts, especially the new fashioned PARIER HOOP of the best material and at prices that will give satisfaction. He also keeps the best selected stock of French, American and German CORSETS ever kept in this market. White Goods, Gloves, &c. Full line of Ladies' Ready Made Goods, Notions, Hosiery, Millinery Goods. Superintended by Miss C. Sales Ladies. Call and examine. A lady customer in attendance to wait on ladies. dec30-dly

DR.
SIMMONS' LIVER REGULATOR OR
Medicine for Dyspepsia, Headache Jaundice, Costiveness, Camp Dysentery, Sick Headache, Chronic Diarrhœa, Affections of the Bladder and Kidneys, Fever, Nervousness, Bilis, Diseases of the Skin, Impurity of the Blood Melancholy or Depression of Spirits

Most of the ailments here enumerated have their origin in a diseased liver, which is the most prevalent affection in this country, and as in many cases the patient is not within the reach of a physician, it requires that some remedy should be provided that would not in the least impair the constitution, and yet be active and safe. That such is the character of the SIMMONS REGULATOR there can be no doubt, which the testimony of hundreds will establish.

SYMPTOMS OF A DISEASED
LIVER.

Pain in the side. Sometimes the pain is felt under the shoulder blade is mistaken for rheumatism in the arm. The stomach is affected with loss of appetite and sickness, bowels in general are costive, sometimes alternating with lax; the head is troubled with pain, accompanied with a dull, heavy sensation There is generally a considerable loss of memory, accompanied with a painful sensation of having left undone something which ought to have been done. A slight, dry cough is sometimes an attendant. The patient complains of weariness and debility; he is easily startled, his feet are cold or burning, an he complains of a prickly sensation of the skin; his spirits are low; and although satisfied that exercise would be beneficial to him, yet he can scarcely summon up fortitude enough to try it. In fact, he distrusts eve y remedy. Several of the above symptoms attend the disease, but cases have occurred when few of them existed, yet examination of the body after death has shown the Liver to have been extensively deranged.

It should be used by all persons, old and young, whenever any of the foregoing symptoms appear. It is a purely vegetable compound, is not injurious to the most delicate constitution, and will keep the liver in healthy action if used properly.

Persons living in unhealthy localities may avoid all bilious attacks by taking a dose occasionally to keep the liver in healthy action.

Regulator

For children complaining of colic, headache, or sick stomach a teaspoonful or more will give relief Children, as well as adults, eat sometimes too much supper or eat something which does not digest well, producing sour stomach, heart-burn, or restlessness; a good dose will give relief. This applies to persons of all ages.

Many persons, from eating too much, are restless at night, or in day time fidgety, wool-gathering, can't understand what they read, can't keep their thoughts on any one subject so as to reason well, or become fretful. One or two tables poonful will give relief.

Jaundice.—Take enough Regulator after eating each meal to produce one full action from the bowels every day.

Pregnant ladies will find sure relief from their headache, cos.iveness, swimming in the head, colic, sour stomach, restlessness, etc., etc.

Prepared only by
J. H. ZEILIN & CO.,
Druggists, Macon, Ga.
Price $1: by mail $1 25. may9-d&w6m

INFIRMRY
FOR THE BLIND!
DR. W. A. HOOTEN

HAS REMOVED HIS INFIRMARY FOR THE Blind from Cotton Hill, Ga., to Atlanta, Ga., where he has located permanently. He is now prepared to treat diseases of the Eye successfully, and will give his personal attention to all cases presented. He has been a practicing physician eighteen years. He relieves almost all cases without the knife. He has been blind three years himself, and after having exhausted, as he thought, the skill of the profession, both North and South, became in possession of a treatment by which he was soon restored to sight. He uses the same treatment with which he himself was relieved, and has restored a great many persons from total blindness. He knows of no Oculist in the United States who uses the same treatment. He also treats Chronic Diseases in all forms, particularly diseases of Females, Venereal troubles of long standing, Dropsies, Liver Complaints, Coughs, etc.

Terms for treatment, CASH.

INFIRMARY—Large two story brick building on corner of Baker and Collins streets.

To remove from the minds of the most scrupulous any prejudices that may arise, he refers the public to the following first class names, giving the Post office address of each, and proposes that for proof that any of the certificates herein published by him are not genuine, or that these cures were not effected by him as herein stated, to pay to the order of the individual producing said proof the sum of Five Thousand Dollars.

REFERENCES:

Gen J B Gordon, Atlanta, Ga.
Col W H Pruden, Dalton, Ga.
Rev I J Wood, Rome, Ga.
E D Wood, Esq, Dalton, Ga.
Prof S G Hillyer, Cartersville, Ga.
Capt W T Callier, Calhoun, Ga.
Rev B L Ross, M D Fort Valley, Ga.
Hon David Goff, Cuthbert, Ga.
G S Dasher, Conductor S W R R, Ga.
Hon R A Turnipseed, Fort Gaines, Ga.
Hon J T Clarke, Cuthbert, Ga.
Hon W H C Davenport, Lone Star, Texas.
Hon James Leonard, Talbotton, Ga.
Robt G Morris, Georgetown, Ga.
T W Harvey & Co, Buena Vista, Ga.
I F Cox, Pres Female College, La Grange, Ga.
Col B A Thornton, Columbus, Ga.
Hon C B Wooten, Dawson, Ga.
Hon Wm M Tumlin, Cuthbert, Ga.
Rev B J Baldwin, M D, Cuthbert, Ga.
Dr J F Robinson, Eufaula, Ala.
Hon Charles A Stanton, Taskegee, Ala.
Hon John H Callaway, Cotton Hill, Ga.
John Moore, Esq, Cotton Hill, Ga.
Dr. W W Ford, Americus, Ga.
T J Walker, Esq, Fort Gaines, Ga.
Capt I W Orr, Florence, Ga.
H C Hooten, Esq, Union Springs, Ala.
T N Vining, Esq, Macon, Ga.
Bunch & Thompson, Dawson, Ga.
Rev Thos Muse, Cuthbert, Ga
Dr F F Taber, Agent Journal & Messenger, Macon, Ga.

CERTIFICATES.

To the Blind:

Go to Dr. Hooten, at Cotton Hill, Clay county, Ga., and be cured. If possible to have your eyes restored, he can and will do it. My daughter lost her eye sight suddenly of Amaurosis. I had almost despaired of her ever being restored, but on hearing of Dr. Hooten, I immediately placed my daughter under his treatment, and in a short time she was entirely restored, and can now see as well as she ever could at any time. Do not delay, but go at once to Dr. Hooten, and be cured. His treatment is harmless. If he does you no good, he will do you no harm. My daughter and I cannot find words sufficient to express our gratitude to Dr. Hooten.

This certificate I give cheerfully, earnestly hoping it may prove a benefit to the blind, and also to my much esteemed friend, Dr. Hooten,

Very respectfully,
WILLIAM SMITHA.
Eufaula, Ala., June 1st, 1867.

SMITHVILLE, GA., May 31, 1867.

To Persons Afflicted with Sore Eyes:

I feel it my duty to Dr. Hooten, and to those of our good people who are troubled with diseases of the eye, to say that, after suffering four years with Chronic Inflammatory Sore Eyes, and after applying to a large number of most eminent physicians without obtaining any kind of relief. I was relieved of blindness, all soreness of the eyes, and, I may say, entirely cured within two weeks of treatment by Dr. Hooten. I can cheerfully say further, that his treatment is mild, and most certainly harmless, if not beneficial. I would like to pay Dr. Hooten the debt of gratitude I owe him for the almost miraculous cure of my blindness, and give this certificate gratuitously, hoping that it may be of some benefit to him, and also to suffering humanity. Respectfully,

THOS. W. JOHNSON,
Prop. of Eating House, Smithville, Ga.

For the benefit of those suffering with Sore Eyes and in justice to Dr. Hooten, I will state that I took my wife to Dr. Hooten, on the 7th of May, 1868, entirely blind—the result of a very high degree of Inflammation of the Eyes. She commenced improving very soon under his treatment, and continued to improve rapidly until quite restored to sight. On the 15th day of July following, she returned home with her sight entirely restored, without the slightest inflammation about her eyes perceptible. I feel safe in recommending Dr. Hooten to every one suffering with their eyes. Dr. Hooten is a Georgian by birth and education, and deserves the confidence to which he is so much entitled.

S. S. DUNLAP,
Firm of Morgan & Dunlap, Macon, Ga.
July 25th, 1868.

I placed myself under treatment of Dr. Hooten in August, 1868. When I arrived at Dr. Hooten's I could not discern a ray of light—was entirely blind or Amaurosis, and one-half of me paralized. After three months' treatment of Dr. Hooten, my paralysis was removed and my sight entirely restored. I can now enjoy the light of day in peace and happiness—can go to my daily labor on a farm as before my affliction. Respectfully,

S. I. SANDERLIN.
Dover, Ga., Feb. 15, 1869.

To those Troubled with Diseased Lungs, as Coughs, etc

I had long been troubled with a cough, considered by many to have consumption. On calling Dr. Hooten to see me he readily detected the cause of my cough, and cut into my lung. From the incision made by him there was discharged at least a quart of puss daily, for eight months in succession. He restored me to perfect health, except that lung does not act well. I can now labor as hard as I ever did. If your cough is severe it will pay you well to take treatment of Dr. Hooten.

Respectfully, JAMES HARDMAN.
Cotton Hill, Ga., Jan. 1, 1868.

I herein certify that I had not seen a day's health in ten years before taking treatment of Dr. Hooten, because of a chronic affection of the liver. I became greatly troubled with Dropsy—could feel the water shake in me every step I took. In four days of treatment from Dr. Hooten, I was entirely relieved of the Dropsy. However strange it may appear, it nevertheless is true.

I would certainly advise all persons troubled with Dropsy to give Dr. Hooten a trial.

Respectfully, SAMUEL R. PINCKSTON.
Lumpkin, Ga., Feb. 1, 1869. mar26-tf

Office corner of Marietta and Broad streets, up stairs. Office hours from 8 to 10 o'clock forenoon, from 3 to 5 o'clock afternoon.
mar27-d&twtf

DAILY PASSENGER LINE
BETWEEN
ATLANTA & NEW YORK
Philadelphia, Washington,
AND OTHER
EASTERN CITIES!
VIA
Western and Atlantic
AND
VIRGINIA AND TENNESSEE
RAILWAYS!
ALL RAIL ROUTE!

Time Table, Nov. 17, 1868:

NORTH.	
Leave Atlanta	6:45 P. M.
Leave Dalton	2:30 A. M.
Leave Knoxville	11:15 "
Leave Bristol	7:28 P. M.
Leave Lynchburg	9:00 A. M.
Leave Alexandria	5:45 P. M.
Leave Washington	6:30 "
Arrive at New York	6:00 A. M.
SOUTH.	
Leave New York	6:40 P. M.
Leave Alexandria	7:50 A. M.
Leave Lynchburg	4:40 P. M.
Leave Bristol	5:37 A. M.
Leave Knoxville	1:14 P. M.
Leave Dalton	8:40 "
Arrive at Atlanta	3:25 A. M.

Time Between Atlanta & New York, 59 Hours and 15 Minutes.

☞ *The GREAT MAIL, between Atlanta and New York is carried exclusively by this Line.*

SLEEPING COACHES ON ALL NIGHT TRAINS.
THROUGH TICKETS GOOD UNTIL USED,
AND
Baggage Checked Through
TO
ALL IMPORTANT POINTS.
E. B. WALKER,
Master of Transportation.
W. & A. R. R.

dec13-d

VULCAN WORKS,
Chattanooga, Tenn.
S. B. LOWE,
GENERAL PARTNER,

ARE now prepared to offer to Merchants, at reduced rates, a full assortment of

COMMON BAR IRON,
TIRE,
ROUNDS,
SQUARES,
HORSE SHOE,
BAND,
HOOP,
PLOW PLATE, etc.
—ALSO—
To RAILROAD COMPANIES, a superior quality of IRON, manufactured from Tennessee Charcoal Pig and Bloom,
HAMMERED CAR AXLES,
DRIVING AXLES,
BRIDGE BOLTS,
Freight and Passenger Car IRONS, complete,
PISTON RODS,
SHAFTING.
—ALSO—
All sizes FLAT, ROUNDS and SQUARES.
Address S. B. LOWE
april21-d1y Chattanooga, Tenn.

Memphis and Charleston
RAILWAY COMPANY.
MEMPHIS, JUNE 18TH, 1869

TO THE MERCHANTS OF
Tennessee, Georgia, Alabama and
South Carolina.

ALL Bills of Lading issued by H. H. Marmaduke, Agent of the Memphis and Charleston Railroad at St. Louis, will be protected and made good by said Road. W. J. ROSS,
JOS. C. LOPEZ, General Supt.
General Forwarding Agent.
For information, as to Passage or Freights, apply to JOHN S. WISE,
Southeastern Agent, Atlanta, Ga.
Augusta Constitutionalist and Montgomery Mail publish one week, and send bill to this office.
june23d1w

HUNNICUTT & BELLINGRATH,
Plumbers and Gas-Fitters,

ARE prepared to do PLUMBING in all its branches at short notice.

Coppersmiths' and Sheet Iron Work, Roofing,

Particular attention given to Tin or Corrugated Iron Roofing.
Remember we use only the best material and work only mechanics.
All word guaranteed in every particular. Save time, money and trouble by giving your work to mechanics.
Thanking the public for past favors, we hope in future to merit a continuance of the same.
HUNNICUTT & BELLINGRATH,
Fronting R. R. opposite National Hotel.
june1-d3m

Go and See Them!

THE Largest, as well as the most Beautiful Stock of

Stereoscopic Views,

Ever brought to this city. Embracing, American, plain and colored, English, Irish, Scotch, German, Italian, Alpine, Views of Ancient Greece, and the
HOLY LAND, ETC.,
Now on Exhibition at
PHILLIPS & CREW'S,
june25-d3w Central Book and Music Store.

CARRIAGES & HARNESS!
B. W. TILTON,
Manufactory, Mt. Vernon, N. Y.
Warerooms, 47 Broadway, N. Y.

KNOWING from long experience the requirements of the Southern trade, and with the facilities for manufacturing, I reckon I can give
Better Value for the Money
than can be obtained elsewhere in the city.
The "Tilton style" Buggy, for workmanship and material has NO EQUAL, except the "Abbot" buggy. My Repository, one of the largest in the city, possesses the advantage in its location of costing less than half the rent of those up town, I can therefore offer my vehicles at less price.
Those who have had my work require no reference; but to those unacquainted I would respectfully refer to:
Messrs. J. H. Brower & Co., Smallwood, Hodgkiss & Co., and Betts, Nichols & Co., New York.
For my new style of slide seat Buggy I refer to Messrs Jno. M. Clarke & Son, attorneys at Law, Atlanta, Ga., who have recently purchased one.
apr18-d3m.

Improved French Range,
AND RANGE FURNITURE,
MANUFACTURED BY
Bramhall, Deane & Co.,
247 and 249 *Water St., New York.*
apr8-d3m.

DENISON'S
Conuition Powders
FOR
HORSES, MULES,
Cattle and Hogs,

Are unequalled for Coughs, Colds, Loss of Appetite, Hide Bound, Yellow Water, Farcy, Surfeit, Lung Fever, Colic, and all diseases incident to these animals. Warranted to do all that is claimed for them, if given according to directions. See Circulars.

Manufactured by
D. M. DENISON,
COLUMBUS, GA.
PRICE $1.00 PER BOX.
For Sale, Wholesale and Retail, by
REDWINE & FOX,
oct23-d1y Atlanta, Ga

THE
GREAT SOUTHERN
PASSENGER AND MAIL
ROUTE!
VIA
ATLANTA AND AUGUSTA!

TO Charleston, Columbia, Charlotte, Raleigh, Wilmington, Weldon, Richmond, Washington, Baltimore, Philadelphia and New York.

CONNECTIONS by THIS LINE are most certain and sure at all seasons.

THE EATING HOUSES
On this Line have been thoroughly overhauled and refitted. Ample time is given for Meals, and at regular hours.
CONDUCTORS on this Line are affable, and courteous to passengers.

NO CHANCE OF CARS
BETWEEN
West Point, Ga., & Wilmington, N.C.

Quick Time and Sure Connection
VIA GEORGIA RAILROAD.

Passengers can purchase **Through Tickets** and have their **Baggage Checked** through from
New Orleans, Mobile, Montgomery, Columbus, and Atlanta,
TO
Richmond, Baltimore, Washington, Philadelphia, and New York.
BY
Four Different Routes, via Augusta, Kingsville, and Wilmington; via Columbia, Charlotte and Raleigh; via Columbia, Danville and Richmond; via Atlanta, Augusta, Wilmington and Bay Line

FARE AS LOW BY AUGUSTA
AS ANY OTHER ROUTE.

Pullman's Palace Sleeping Cars
ON
All Night Trains Leaving Atlanta
BY THIS ROUTE.

Passengers wishing to go North by Sea will find
Splendid Line of Steamships
From Charleston, S.C., to Baltimore, Philadelphia Boston and New York.

THE CHARLESTON STEAMSHIPS
Offer every inducement to Passengers, with Tables supplied with every luxury the Northern and Charleston Markets can afford, and for Safety, Speed and Comfort are
UNRIVALLED ON THE COAST.
Through Tickets on Sale at
Montgomery, West Point & Atlanta
TO
NEW YORK VIA CHARLESTON STEAMSHIPS
J. A. ROBERT,
General Ticket Agent, Georgia Railroad.
apr11-d3m

1869.
Summer Arrangement!
GREAT WESTERN PASSENGER ROUTE
TO THE NORTH AND EAST
—VIA—
LOUISVILLE, CINCINNATI
—OR—
INDIANAPOLIS.
Passengers by this Route have choice of
Twenty-five Different Routes to
NEW YORK!
Philadelphia, Baltimore and Washington.
Passengers holding tickets by this route to New York, Philadelphia, or Baltimore, can visit Washington without extra charge.
☞ Fare Same as via Knoxville or Augusta.
TRAINS LEAVE ATLANTA
Daily at 8:15 a. m. and 6:45 p. m.,
After arrival of all Southern Trains, and make close connections to above named cities.
☞ Check Baggage to Louisville, and it will be re-checked to destination on Trains of Louisville and Nashville Railroad before arrival at Louisville.
Magnificent Sleeping Cars
ON ALL NIGHT TRAINS.
AMPLE TIME FOR MEALS AT GOOD HOTELS
ASK FOR TICKETS
VIA LOUISVILLE.
General Ticket Office, Atlanta.
E. B. WALKER,
Master of Transportation,
W. & A. R. R.
dec13—d

WM. D. FAIN. JOHN N. FAIN. GEO. W. PARROTT. WM. J. TANNER.
FAIN & CO.,
(Successors to Fain's & Parrott.)
Wholesale Grocers and Commission Merchants.
Agents Roswell Cotton Mills,
Virginia Salt Works, Earnest's White Wheat Flour.
PEACHTREE STREET, ATLANTA, GA.
may23-d3m

BOOTS AND SHOES!
WHOLESALE.
G. H. & A. W. FORCE,
DEALER IN
BOOTS AND SHOES.
WHITEHALL STREET, - - - - - - - - ATLANTA, GEORGIA.
may23 nov1-dly

The United States Supreme Court
HAS DECIDED
THAT GOLD CONTRACTS SHALL BE ENFORCED!
Therefore, Insure in the only strictly GOLD COMPANY in the United States.
NO FLUCTUATION OR CHANGE THROUGHOUT TIME NOR COUNTRY.
POLICIES PAYABLE ONLY IN GOLD!
Premiums payable in GOLD or EQUIVALENT. Dividends equally and impartially divided between Policy Holders, by the
C. E. THAMES, Pres't. [T. N. FOWLER, Sec'y
ALABAMA GOLD
LIFE INSURANCE COMPANY,
OF MOBILE, ALABAMA,
ASSETS, $325,000 IN GOLD!
R. H. WHITFIELD, J. S. BOYD.
WHITFIELD & BOYD,
GENERAL AGENTS,
NEWNAN - - - - - - - - - GEORGIA.
WRIGHT & DOUGLASS, Newnan, Attorneys; ED. SMITH, M. D., C. D. SMITH, M. D., Examiners.
Reliable Agents Wanted Throughout the State, and Special Agent for Atlanta.
COMMISSIONS PAYABLE IN GOLD!
STATE SUPERVISORS TO WHOM REFERENCE IS GIVEN:
Messrs. BRANCH & SONS, Augusta, Ga. J. H. DEVOTIE, DD., Columbus, Ga.
Messrs. CLISBY & REID, Macon, Ga., J. G. WESTMORELAND, M. D. Atlanta.
Major J. L. CALHOUN, Newnan, Ga. J. E. DENT, Planter, Newnan, Ga.
J. R. JAMES, Banker, Atlanta, Ga. L. M. SMITH, D.D., Oxford, Ga.
may18-d3m&w6m Hon WIER BOYD, Dahlonega, Ga.

1869 TOBACCO WAREHOUSE. 1869
TOBACCO
COMMISSION MERCHANT!
TOBACCO, CIGARS, AND LIQUORS!
I AM now receiving a large stock of Tabacco, (new stamps,) which cannot be excelled either in quality or price in any Southern city.
R. F. MADDOX.
may16-d3m NO. 18, ALABAMA STREET, ATLANTA, GA.

REDWINE & FOX,
Atlanta, Georgia.
Wholesale Druggists, and Dealers in Paints, Oils and Window Glass.
GO to the "LIVE DRUG STORE" to get the Famous Congress Water.
GO to the NE PLUS ULTRA for that Nice Vichy Water.
GO to the great "SODA WATER DEPOT" for pure Seltzer Water.
GO to the Fountain "KEPT BY THE FAT BOY," for Kissengen Water.

FOR SALE.
A NICE WALNUT SHOW CASE—VERY LOW.
may1-june6-june20-d6m REDWINE & FOX, Atlanta, Ga.

The Largest and Oldest White Lead and Oil Establishment in the Mississippi Valley.
CORRODERS AND GRINDERS OF STRICTLY PURE WHITE LEAD!
LINSEED AND CASTOR OILS.
Acetic Acid for Carbonizing Lead. Special and Fancy Brands Ground to order for the Trade.
Guarantee.
The Collier White Lead and Oil Company guarantee their Brand of Strictly Pure White to be Free from impurities, and will pay Twenty Dollars
IN GOLD,
And cost of Analysis, for any Keg containing the slightest adulteration.

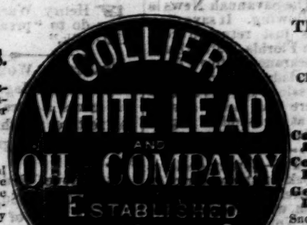

THOS. RICHESON, President.
CHARLES K. VICKERS, Secretary.
ST. LOUIS, MO.
Collier Strictly Pure Lead.
Collier Company's Pure Lead,
Gen. Gordon Pure Lead.
Snow Flake Pure Lead.
NOTE—Being Wholesale Agents for the above Company, we are prepared to offer inducements to the trade and consumers seldom met with.
PEMBERTON, WILLSON, TAYLOR & CO.,
apr15-d6m Wholesale Druggists, Atlanta, Georgia.

FOR SALE CHEAP.
A MULE, Ambulance and Harness, all complete. Suitable for a peddler. Also a few Yankee Notions. Will sell together or separate. Enquire at Echols, Langford & McCrath's Stove Store, Whitehall street. Call at once and secure a bargain. june25-d3t

FOR RENT.
TWO Rooms, with or without a kitchen, within two minutes' walk of the Postoffice. Apply at the Job Office of THE CONSTITUTION. june13-d4f